SANBORNTON

INCORPORATED

MARCH 1, 1770

KNOW THE TOWN

WHAT IT DOES

WHAT IT COST

1952

University of New Hampshire
Library

Digitized by the Internet Archive
in 2010 with funding from
Boston Library Consortium Member Libraries

http://www.archive.org/details/annualreportofto1952sanb

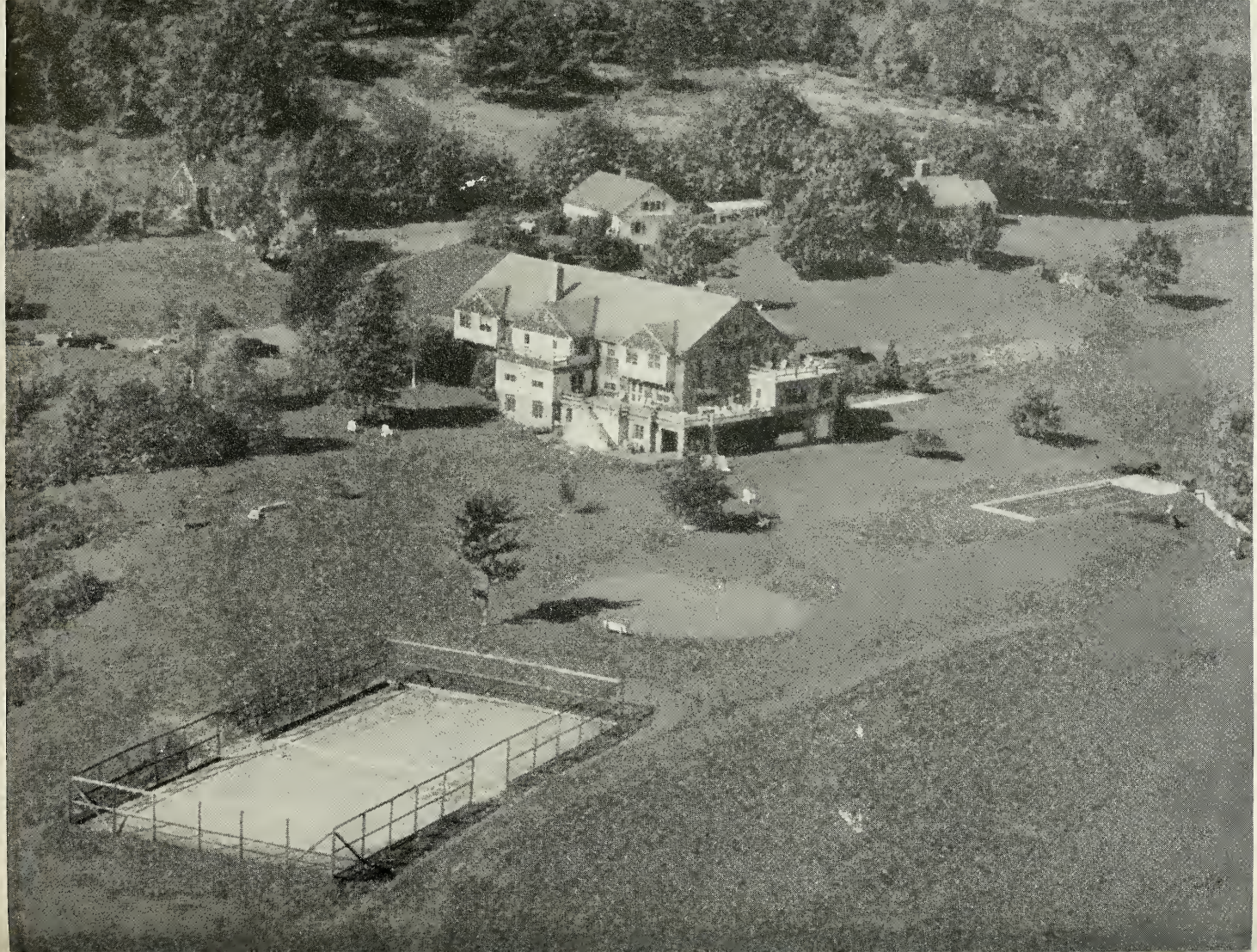

ANNUAL REPORTS

OF THE

TOWN

OF

SANBORNTON

For the Year Ending

DECEMBER 31, 1952

THE CITIZEN PUBLISHING CO.

INDEX

	Page
List of Town Officers	3-4
Copy of Current Town Warrant	5-7
Copy of Budget	8-9
Selectmen's Report	10
Comparative Statement	11
Financial Statement	12
List of Town Property	13
Town Clerk's Report	14
Tax Collector's Report	15-17
Treasurer's Report	27
Summary of Receipts and Payments	28-29
Detail Statement of Payments including Special Appropriations	30-32
Smelt Patrol	33-34
Fire Chief	35-37
Report of Highway Agent in Detail	39-46
Report of Trustees of Trust Fund	48-52
Report of Library Trustees	53
Report of Auditors	54
Report of School District including School Budget	55-71
Know Your Town and What It Is Doing	72-81
District Fire Chief's Report	82
Vital Statistics	83-84-85

TOWN OFFICERS

Moderator
CARL E. HANSON

Selectmen
NATHAN T. MORSE, SR.
ELLWOOD V. BENNETT
HOWARD W. SANBORN

Representative
MARION H. ATWOOD

Town Clerk
IRVING M. JOHNSON

Treasurer
MILDRED W. GARDNER

Tax Collector
IRVING M. JOHNSON

Road Agent
FRANK B. SWAIN

Auditors
RUBY L. WOODMAN
OLIN A. JOSLYN

Overseer of the Poor
GEORGE W. H. GILMAN

Health Officer
ALBERT H. LEIGHTON

Supervisors
ELLEN AUGER
CLARIS BODWELL
ALBERT LEIGHTON

Police

NATHAN MORSE
MALCOLM GILMAN
ALBERT LEIGHTON
HARRY MORSE
JOHN SAUNDERS
JAMES LAUGHY
HAVEN SANBORN
WILLIAM HARPER
HARRY BROOKS

Special Police for Smelting Season

ROBERT GILMAN
JACK FITZPATRICK
HOWARD SMITH
HAVEN FITZPATRICK
CARROLL HEWITT

Library Trustees

CLARIS BODWELL
ANNETTE A. LARSON
GEORGE W. H. GILMAN

School Board

WILLIAM HARPER
WILLIAM GARDNER
EVELYN PRESCOTT

School Treasurer

CATHERINE B. CURRIER

School Clerk

GLADYS WHITCHER

Truant Officers

CARL HANSON
AURA SMITH

Fire Warden and Fire Chief

GEORGE S. CURRIER

TOWN WARRANT

THE STATE OF NEW HAMPSHIRE
(Tentative)

To the Inhabitants of the Town of Sanbornton in the County of Belknap, in said State, qualified to vote in Town Affairs:

You are hereby notified to meet at the Town Hall in said Sanbornton on Tuesday, the tenth day of March next, at ten of the clock in the forenoon, to act upon the following subjects:

1. To choose all necessary Town Officers for the ensuing year.
2. To raise such sums of money as may be necessary to defray the Town Charges for the ensuing year and make appropriations for the same.
3. To see what action the Town will take upon the Budget as recommended by the Budget Committee.
4. To see if the Town will vote to authorize the Selectmen to hire such sums and amounts of money as may be necessary to defray Town Charges in anticipation of Taxes.
5. To see if the Town will authorize the Selectmen to administer or dispose of any real estate acquired by the Town through Tax Collector's deeds.
6. To see if the Town will vote to raise and appropriate the sum of Fourteen Thousand Dollars ($14,000) for Maintenance Highways and Bridges: Six Thousand Dollars ($6,000) to be allotted to Summer Maintenance, Eight Thousand Dollars ($8,000) for Winter Maintenance.
7. To see if the Town will vote to raise and appropriate the sum of One Thousand Four Hundred Dollars ($1,400) for the purpose of oiling black top roads.
8. To see if the Town will vote to raise and appropriate the sum of One Hundred Seventy-Five Dollars ($175) for General Highway expenses.
9. To see if the Town will vote to accept, raise, and appropriate the sum of Nine Hundred Fourteen Dollars and twenty-two Cents ($914.22) for Town Rural Aid. (TRA).

10. To see if the Town will vote to raise and appropriate the sum of One Thousand Dollars ($1,000) for permanent improvement.

11. To see if the Town will vote to raise and appropriate the sum of One Thousand Dollars ($1,000) for the purpose of making a payment on the Grader Note.

12. To see if the Town will vote to raise and appropriate the sum of One Hundred Ninety Dollars ($190) for the Sanbornton Fire Department. To be used for Equipment and materials.

13. To see if the Town will vote to raise and appropriate the sum of Seven Hundred Dollars ($700) for the Winnisquam Fire Department for the purpose of maintenance and operation of the Department.

14. To see if the Town will authorize the Selectmen to investigate and purchase a piece of land suitable for a Town Dump, and authorize the opening of same. The 1952 appropriation of $600 is available for said purpose without further appropriation.

15. To see if the Town will vote to raise and appropriate the sum of Fifty Dollars ($50) for Old Home Day. By request.

16. To see if the Town will vote to raise and appropriate the sum of Twenty-Five Dollars ($25) for Memorial Day. By request.

17. To see if the Town will vote to raise and appropriate the sum of One Hundred Fifty Dollars ($150) for Band Concerts. By request other than by Band Members.

18. To see if the Town will vote to raise and appropriate the sum of Two Hundred Fifty Dollars ($250) and make same available for the Library Trustee.

19. To see if the Town will vote to raise and appropriate the sum of One Hundred Dollars ($100) for the Laconia Hospital. By request.

20. To see if the Town will vote to raise and appropriate the sum of Fifty Dollars ($50) for the Franklin Hospital. By request.

21. To see if the Town will vote to raise and appropriate the sum of Four Hundred Dollars for the eradication of White Pine Blister under the supervision of the State Forester. By request of State.

22. To see if the Town will vote to raise and appropriate the sum of One Hundred Fifty-One Dollars ($151), on one-hundredth of one percent of the town's valuation, for the Lakes Region Association. By request.

23. To transact any other business that may legally come before said meeting.

Given under our hands and seal, this twenty-first day of February, in the year of our Lord nineteen hundred and fifty-three.

ELLWOOD V. BENNETT,
NATHAN T. MORSE, SR.
HOWARD W. SANBORN,
Selectmen of Sanbornton

A True copy of Warrant (tenative)—Attest:

ELLWOOD V. BENNETT,
NATHAN T MORSE, SR.
HOWARD W. SANBORN,
Selectmen of Sanbornton

BUDGET TOWN OF SANBORNTON

Estimates of Revenue and Expenditures for the Ensuing Year January 1, 1953 to December 31, 1953 Compared with Estimated and Actual Revenue, Appropriations and Expenditures of the Previous Year January 1, 1952 to December 31, 1951

SOURCES OF REVENUE	Estimated Revenue Previous Year 1952	Actual Revenue Previous Year 1952	Estimated Revenue Ensuing Year 1953
From State:			
Interest and Dividends Tax....	$800.00	$407.65	$400.00
Railroad Tax	3.00		3.00
Savings Bank Tax	25.00		75.00
Reimbursements a/c State and Federal	1,600.00	1,841.60	1,600.00
Reimbursement a/c Exemption of Growing Wood and Timber	1,204.22	1,173.70	1,000.00
For Fighting Forest Fires.....	1.00	16.68	
Reimbursement a/c Old Age Assistance	18.00	36.31	15.00
Bounties	27.00	27.00	31.00
Class V		31.50	
From Local Sources Except Taxes:			
Dog Licenses	300.00	278.00	275.00
Business Licenses, Permits and Filing Fees	15.00	15.00	12.00
Rent of Town Hall and Other Buildings	15.00	6.00	10.00
Interest Received on Taxes and Deposits	350.00	513.65	500.00
Income from Trust Funds.....	700.00		748.63
Income of Departments:			
(a) Highway, Plowing		10.00	
(b) Police	75.00	100.00	100.00
(c) Drake Fire Reim.		15.00	
Motor Vehicle Permit Fees....	1,800.00	2,642.27	2,000.00
Reim.—Bill from Road Agent		1.40	
Insurance Readjustment		44.20	
From Local Taxes Other Than Property Taxes:			
(a) Poll Taxes–Regular @ $2	680.00	720.00	700.00
(b) National Bank Stock Taxes	2.00	2.00	2.00
TOTAL REVENUES FROM ALL SOURSES	$7,615.22	$7,881.96	$7,471.63
***Amount to Be Raised by Property Taxes** ..... (Exclusive of County and School Taxes			21,139.59
TOTAL REVENUES			$28,611.22

* Total estimated "Revenues from all sources except Property Taxes" deducted from Total "Appropriations recommended by Budget Committee" should give estimated "Amount to be raised by Property Taxes," exclusive of County and School Taxes.

BUDGET TOWN OF SANBORNTON

PURPOSES OF EXPENDITURES	Appropriations Previous Year 1952	Actual Expenditures Previous Year 1952	Appropriations Recommended by Budget Com. 1953	Appro. Sub. Without Rec. of Budget Com. 1953
Current Maintenance Expenses:				
General Government:				
Town Officers' Salaries	$1,480.00	$1,459.00	$1,480.00	
Town Officers' Expenses	1,020.00	991.55	1,100.00	
Election & Registration Expenses	325.00	382.00	100.00	
Expenses Town Hall and Other Town Buildings	400.00	290.72	525.00	
Protection of Persons and Property:				
Police Department	450.00	501.00	500.00	
Fire Department	2,550.00	2,455.46	1,115.00	
Moth Extermination: Blister Rust	400.00	400.00	400.00	
Insurance	439.00	411.10	375.00	
Health:				
Health Dept., including hospitals	30.00	24.00	180.00	
Vital Statistics	30.00	16.00	30.00	
Town Dump & Garbage Removal	600.00			
Highways and Bridges:				
Town Maintenance—Summer	7,000.00	7,440.88	6,000.00	
Town Maintenance—Winter	9,000.00	8,517.78	8,000.00	
Street Lighting	344.00	309.71	350.00	
General Expenses of Highway Department		147.95	175.00	
Town Road Aid	918.76	918.76	914.22	
Libraries	250.00	250.00	250.00	
Public Welfare:				
Town Poor	800.00	802.05	1,000.00	
Old Age Assistance	2,000.00	1,627.13	2,000.00	
Patriotic Purposes:				
Memorial Day & Veterans' Assn.	25.00	25.00	25.00	
Old Home Day	50.00	50.00	50.00	
Recreation:				
Parks and Playgrounds including Band Concerts	150.00	150.00		150.00
Unclassified:				
Damages and Legal Expenses, including Dog Damage	150.00	100.00	150.00	
Advertising and Regional Assn.	116.00	116.00		151.00
Interest:				
On Temporary Loans	481.57	540.83	377.00	
On Long Term Notes	118.43	236.86	115.00	
Outlay for New Construction and Perm. Improvements	2,000.00	1,998.60	1,000.00	
Highways and Bridges:				
Oiling	3,000.00	1,398.10	1,400.00	
Indebtedness:				
Payment on Principal of Debt:				
(a) Long Term Notes	1,000.00	1,000.00	1,000.00	
TOTAL EXPENDITURES	$35,127.76	$32,560.48	$28,611.22	

SELECTMEN'S REPORT

Inventory

Improved and unimproved land and buildings:	
Resident	$737,273.00
Non-Resident	665,767.00
N. H. Rural Electric Cooperative	7,392.00
Public Service of N. H.	86,751.00
Horses—39	3,750.00
Cows—357	48,500.00
Neat Stock—55	5,390.00
Sheep—13	180.00
Fowl—675	675.00
Wood and Lumber	9,975.00
Gasoline pumps and tanks	480.00
Stock in Trade	7,148.00
Mills and Machinery	4,800.00
Total Gross Valuations	$1,578,081.00
Less Soldiers' Exemptions	63,195.00
Net valuation on which tax rate is computed	$1,514,886

Poll Taxes—340

Veterans' property exemptions—72

Veterans exempt from poll tax—80

Tax Rate—$5 per $100

COMPARATIVE STATEMENT

Title	Appropriations	Receipts and Reimbursements	Total Available	Expenditures	Unexpended Balance	Overdraft
Officers' Salaries	$1,480.00		$1,480.00	$1,459.00	$21.00	
Officers' Expenses	1,020.00		1,020.00	991.55	28.45	
Election and Registration	325.00		325.00	382.00		$57.00
Town Hall Expenses	400.00		400.00	290.72	109.28	
Police Dept., including Smelt Patrol	450.00	100.00	550.00	501.00	49.00	
Fire Dept., including Special Apppropriation	2,550.00	31.68	2,581.68	2,455.46	126.22	
Street Lights	344.00		344.00	309.71	34.29	
Insurance	439.00	44.20	483.20	411.10	72.10	
Health Department	30.00		30.00	24.00	6.00	
Vital Statistics	30.00		30.00	16.00	14.00	
Town Relief	800.00		800.00	802.05		2.05
Old Age Assistance	2,000.00	36.31	2,036.31	1,627.13	409.18	
Legal Fees	150.00		150.00	100.00	50.00	
Blister Rust Appropriation	400.00		400.00	400.00		
Lakes Region Association	116.00		116.00	116.00		
Library	250.00		250.00	250.00		
Highway Maintenance: Summer	7,000.00	31.50	7,031.50	7,440.88		409.38
Winter	9,000.00	10.00	9,010.00	8,517.78	492.22	
General Highway				147.95		147.95
Oiling Appropriation	3,000.00		3,000.00	1,398.10	1,601.90	
Permanent Improvement Appropriation	2,000.00		2,000.00	1,998.60	1.40	
T.R.A. Appropriation	918.76		918.76	918.76		
Band Concert Appropriation	150.00		150.00	150.00		
Old Home Day Appropriation	50.00		50.00	50.00		
Memorial Day Appropriation	25.00		25.00	25.00		
Town Dump Appropriation	600.00		600.00		600.00	
Interest	600.00		600.00	777.69		177.69
Grader Note Payment	1,000.00		1,000.00	1,000.00		
County Tax	4,406.94		4,406.94	4,406.94		
School Appropriation	42,473.00	56.55	42,529.55	26,114,58	16,414.97	
	$82,007.70	$310.24	$82,317.94	$63,082.00	$20,030.01	$794.07
					794.07	
			Unexpended Balance		$19,235.94	

FINANCIAL STATEMENT

Assets

Cash on hand, Jan. 1, 1953		$3,125.73	
Timber Tax Yield reserve on deposit		3,506.38	
Due from State:			
Bounties	$31.00		
R.R. Tax—1952	1.55		
Savings Bank Tax, 1952	51.40		
		83.95	
17 Shares B & M RR 1st pref. "C" & 2 4/100 B & M 7% prior pref.		75.00	
Unredeemed Taxes		2,268.80	
Uncollected Taxes		24,948.47	
Uncollected Head Taxes		545.00	
Uncollected Timber Tax Yield		1,015.04	
			$35,568.37

Liabilities

Timber Tax Reserve a/c future Tax Loss	$4,521.42	
Bal. Oiling Appropriation	1601.90	
Town Dump Appropriation	600.00	
Due State: Head Taxes	1,305.38	
Bal. of School App. including $56.55 from County Flood Rent—earmarked	16,414.97	
Bal. due on Grader Note	2,561.00	
		$27,004.67
Excess of Assets over Liabilities		$8,563.70
Surplus Dec. 31, 1951	$4,339.96	
Surplus Dec. 31, 1952	8,563.70	
Increase of Surplus	$4,223.74	

LIST OF TOWN PROPERTY

Not Classed as Assets

Town Hall, Land and Buildings	$4,500 00
Equipment	800.00
Library, Land and Buildings	1,500.00
Furnishings	1,500.00
School	75,000.00
Equipment and Furnishings	12,000.00
Highway Department, Land and Buildings	2,000.00
Equipment	20,000.00
Fire Department, Land and Building	500.00
Equipment	3000.00
Land acquired through	
Tax Collector's Deeds:	
Leavitt Woodlot—100A	200.00
Laura Rollins Lot—60A	120.00
Lamprey Lot—7A	14.00
Erickson Lot—12A	24.00
Fair Ground—5A	10.00
	$121,168.00

TOWN CLERK'S REPORT

Dog Licenses:

106 male at $2.00	$212.00
13 female at $5.00	65.00
1 kennel	25.00
Total	$302.00
Commission	24.00
Cash Balance	$278.00

Receipts

1951 Motor Vehicles, 10	$31.87
1952 Motor Vehicles, 447	2,606.30
1953 Motor Vehicles, 1	4.10
Dog Licenses, Less Commission	278.00
Primary and Filing Fees	15.00
Paid to Treasurer	$2,935.27

Respectfully submitted,
IRVING M. JOHNSON,
Town Clerk

TAX COLLECTOR'S REPORT

LEVY OF 1951

Jan. 1, 1952 to March 15, 1952

Debits

Uncollected as of Jan. 1, 1952		
Property Taxes	$13,438.12	
Poll Taxes	182.00	
Yield Taxes	1,242.15	
Interest Collected	14.89	
Added Taxes		
Poll	2.00	
Yield	.16	
Total Debits		$14,879.32

Credits

Paid to Treas. (Jan. 1 to March 18) 1952		
Property Taxes	$2,676.45	
Poll Taxes	66.00	
Yield Taxes	55.70	
Interest Collected	14.89	
Uncollected as of March 18, 1952		
Property Taxes	$10,761.67	
Poll Taxes	118.00	
Yield Taxes	1,186.61	
Total Credits		$14,879.32

LEVY OF 1950

January 1, 1952 to March 18, 1952

Debits

Uncollected as of Jan. 1, 1952		
Property Taxes	$125.26	
Poll Taxes	46,00	
Yield Taxes	2.67	
Interest Collected	1.60	
Total Debits		$175.53

Credits

Paid to Treas. Jan. 1, 1952 to March 18, 1952		
Property Taxes	25.14	
Poll Taxes	2.00	
Yield Taxes		
Interest Collected	1.60	
Uncollected March 18, 1952		
Property Taxes	100.12	
Poll Taxes	44.00	
Yield Taxes	2.67	
Total Credits		$175.53

LEVY OF 1949

Jan. 1, 1952 to March 18, 1952

Debits

Uncollected as of Jan. 1, 1952		
Property Taxes	$6.33	
Poll Taxes	22.00	
Interest		
Total Debits		$28.33

Credits

Paid to Treas. Jan. 1, 1952 to March 18, 1952		
Property Taxes	$6.33	
Poll Taxes	2.00	
Uncollected as of March 18, 1952		
Poll Taxes	20.00	
Property Taxes		
Total Credits		$28.33

STATE HEAD TAX

Levy of 1951

Jan. 1, 1952 to March 18, 1952

Debits

Uncollected as of Jan. 1, 1952	$410.00	
Added Taxes	20.00	
Penalties Collected	16.50	
Total Debits		$446.50

Credits

Paid to Treas. Jan. 1 to March 18, 1952		
Head Taxes	$165.00	
Penalties	16.50	
Uncollected as of March 18, 1952	265.00	
Total Credits		$446.50

Respectfully submitted,
LUCINDA H. PATTERSON,
Collector

TAX SALES SUMMARY

Jan. 1, 1952 to March 18, 1952

Debits

	Year of Levy 1950	1949	1948	Previous Years
Balance of unredeemed Jan. 1, 1952	$1,279.51	$355.09	$47.91	$19.19
Interest collected				
Paid to treasurer	1.47	7.02		
Paid to F. X. Foster	.25			
Total Credits	$1,281.23	$362.11	$47.91	$19.19

Credits

Paid to Treasurer				
Red. Taxes	$73.78	$70.17		
Interest	1.47	7.02		
Paid to F. X. Foster				
Red. Taxes	6.05			
Interest	.25			
Balance of unredeemed as of March 18, 1952	1,199.68	284.92	47.91	19.19
Total Credits	$1,281.23	$362.11	$47.91	$19.19

Respectfully Submitted,

LUCINDA H. PATTERSON

Collector

TAX COLLECTOR'S REPORT

LEVY OF 1952

Summary of Warrant (Current Year)

Debits

Property, Poll, and Yield Taxes

Taxes Committed to Collector:		
Property Taxes	$75,744.30	
Poll Taxes	734.00	
National Bank Stock	2.00	
Total Warrant		$76,480.30
Yield Taxes		2,788.24
Added Taxes:		
Property Taxes	$112.23	
Poll Taxes	24.00	
Yield Taxes	77.07	
Interest Collected	.98	
Total Debits		$79,482.82

Credits

Remittances to Treasurer:		
Property Taxes	$52,089.22	
Poll Taxes	564.00	
National Bank Stock	2.00	
Yield Taxes	1,757.77	
Interest Collected	.98	
Abatements:		
Property Taxes	$205.00	
Poll Taxes	28.00	
Yield Taxes	127.41	
Uncollected Taxes as per Collector's List		
Property Taxes	$23,562.31	
Poll Taxes	166.00	
Yield Taxes	980.13	
Total Credits		$79,482.82

LEVY OF 1951

Debits

Uncollected as of March 25, 1952:		
Property Taxes	$10,766.89	
Poll Taxes	118.00	
Yield Taxes	1,186.61	
		$12,071.50
Int. collected during fiscal year ended Dec. 31, 1952		658.77
Total Debits		$12,730.27

Credits

Remittances to Treasurer:		
Property Taxes	$10,700.20	
Poll Taxes	60.00	
Yield Taxes	1,107.42	
Interest Collected	658.77	
		$12,526.39
Abatements Made During Year:		
Property Taxes	66.69	
Poll Taxes	34.00	
Yield Taxes	46.95	
		$ 147.64
Uncollected Taxes:		
Poll Taxes	24.00	
Yield Taxes	32.24	
		$ 56.24
Total Credits		$12,730.27

LEVY OF 1949

Debits

Uncollected as of March 25, 1952:		
Poll Taxes	$20.00	
Total Debits		$20.00

Credits

Remittances to Treasurer:	$10.00	
Abatements Made During Year	8.00	
Uncollected Taxes	2.00	
Total Credits		$20.00

LEVY OF 1950

Debits

Uncollected as of March 25, 1952:		
Property Taxes	$100.12	
Poll Taxes	44.00	
Yield Taxes	2.67	
Total Debits		$146.79

Credits

Remittances to Treasurer:		
Poll Taxes	$16.00	
Abatements Made During Year:		
Poll Taxes	$14.00	
Uncollected Taxes		
Property Taxes	100.12	
Poll Taxes	14.00	
Yield Taxes	2.67	
Total Credits		$146.79

TAX SALES SUMMARY

Debits

	1951	1950	1949	Previous Years
Taxes sold in current year	$2,004.75			
Balance of unredeemed as of March 25, 1952		$1,259.13	$284.92	$87.91
Interest collected after sale	.84	50.72	1.72	3.63
Repaid to Tax Sale purchaser	30.78			
TOTAL DEBITS	$2,036.37	$1,309.85	$286.64	$91.54

Credits

Paid to Treasurer during Current Year	$583.00	$801.65	$12.49	$58.80
Repaid to Tax Sale purchaser	30.78			
Abatement	3.81			
Tax Sale item credited to Poll Tax	2.00			
Balance of unredeemed as of January 1, 1953	1,416.78	508.20	274.15	32.74
TOTAL CREDITS	$2,036.37	$1,309.85	$286.64	$91.54

Respectfully submitted,

IRVING M. JOHNSON,

Tax Collector

SUMMARY OF WARRANT

STATE HEAD TAX

Levy of 1952

Debits

State Head Tax Committed to Collector:		
Original Warrant	$2,220.00	
Added Taxes	65.00	
Total Committment		$2,285.00
Penalties Collected		1.00
Total Debits		$2,286.00

Credits

Remittances to Treasurer:		
Head Taxes	$1,710.00	
Penalties Collected	1.00	
Abatements	35.00	
Uncollected as per Collector's List	540.00	
Total Credits		$2,286.00

STATE HEAD TAX

Levy of 1951

Debits

Uncollected as of March 25, 1952	$265.00	
Added Taxes During 1952	15.00	
Penalties Collected During 1952	16.00	
Total Debits		$296.00

Credits

Remittances to Treasurer During 1952:		
Head Taxes	$160.00	
Penalties	16.00	
Abatements During 1952	115.00	
Uncollected Head Taxes as per Collector's List	5.00	
Total Credits		$296.00

Expenses and Costs of Posting and Sale of 1951 Delinquent Taxes Submitted by Collector

Registrar's fees for recording posting of 64 parcels	$16.00	
Registrar's fees for recording before sale payments and sale of balance	16.00	
Two affidavits	.50	
		$32.50
Fees paid by Collector to Register of Deeds for notice of tax sale redemptions for 21 parcels		5.25
Due Collector for posting 64 parcels		64.00
Due Collector for selling 40 parcels at $1.25		50.00
Total		$151.75

Respectfully submitted,
IRVING M. JOHNSON,
Tax Collector

TOWN TREASURER'S REPORT

Cash on hand Jan. 1, 1952	$ 6,661 02
Current Tax	52,653.22
Previous Tax	13,596.16
Interest	513.65
Redemptions	1,639.16
National Bank Stock	2.00
Automobile Permits	2,642.27
Dog Licenses	278.00
Rent of Town Hall	6.00
Bank Loans	34,000.00
Yield Tax	1,173.70
Refund on Premium	44.20
Primary Fees	15.00
Cost of Advertising	130.55
Head Tax	2,068.50
Police Work	100.00
Miscellaneous	23.90
From State:	
Interest and Dividends	407.65
Class V Roads	31.50
Hedgehog Bounty	27.00
Forest Fire	31.68
Old Age Assistance	36.31
Tax on Flood Control Land	1,827.50
Rent on Flood Control Land	56.55
Receipts for 1952	$117,905.52
Selectmen's Orders	$114,779.79
Cash on hand Dec. 31, 1952	$ 3,125.73

Respectfully submitted,

MILDRED W. GARDNER,

Town Treasurer

TOWN OF SANBORNTON RECEIPTS and

Receipts

From Local Taxes:	
Property Taxes, Current Year	$52,089.22
Poll Taxes, Current Year	564.00
National Bank Stock Taxes	2.00
Yield Taxes	1,173.70
State Head Taxes	1,710.00
Property and Yield Taxes, Previous Years	13,440 16
State Head Taxes, Previous Years, including penalties	358.50
Poll Taxes, previous years	156.00
Interest on Taxes	513.65
Tax Sales Redeemed	1,639.16
From State:	
Duncan Fund Allotment	31.50
Interest and Dividend Tax	407.65
Reimbursement a/c State and Federal forest land	1,827.50
Forest Fire Reimbursement	16.68
Bounties, Reimbursement 1951	27.00
Reimbursement a/c Old Age Assistance	36.31
Head Tax Reim. Selectmen	12.10
From County:	
Flood Rent, payable to School District	56.55
From Local Sources Except Taxes:	
Dog License	278.00
Filing Fees	15.00
Reim. Forest Fire, Drake Fire	15.00
Reim. on light bulb bill	1.80
Snow plowing	10.00
Town of Meredith, Smelt Patrol Reimbursement	100.00
Tax Advertising Reimbursement	150.55
Motor Vehicle Registration	2,642.27
Ins. Refund	44.20
Temporary Loans	34,000.00
Rent of Town Hall	6.00
Receipts	$111,304.50
Cash on hand Jan. 1, 1952	6,601.02
Total Receipts	$117,905.52
Total Payments	114,779.79
Cash Balance, December 31, 1952	$ 3,125.73

PAYMENTS from Jan. 1, 1952 to Dec. 31, 1952

Payments

Town Officers' Salaries		$1,459.00
Town Officers' Expenses		991.55
Election and Registration Expenses		382.00
Head Tax payment to Selectmen and Collector		73.47
Town Hall Expense		290.72
Police Dept. including app. from Meredith		501.00
Fire Dept. including special apps.		2,455.46
Blister Rust App.		400.00
Bounties		31.00
Insurance		411.10
Health Dept.		24.00
Vital Statistics		16.00
T.R.A. App.		918.76
Highway Maintenance		19,355.36
Street Lights		309.71
General Highway Exp.		147.95
Library		250.00
Old Age Assistance		1,627.13
Town Relief		802.05
Memorial Day		25.00
Old Home Day		50.00
Band Concerts		150.00
Legal Expenses		100.00
Lakes Region Association		116.00
Taxes Bought by Town		2,004.75
Abatements and Refunds		84.76
Interest, grader note and loans		777.69
Temporary Loans		34,000.00
Grader Note payment		1,000.00
Timber Tax Transfer to Reserve		1,338.01
Head Taxes paid to State Treas.		3,012.01
County Tax		4,406.94
School District:		
Bal. 1951-52 App.	$11,153.79	
1952-53 App.	26,114.58	
		$37,268.37
Total Payments		$114,779.79

PAYMENTS—DETAILED STATEMENTS

General Government

Officers' Salaries:

Selectman, Nathan T. Morse	$200.00
Selectman, Howard W. Sanborn	175.00
Selectman and Bookkeeper, Ellwood V. Bennett	325.00
Town Clerk and Tax Collector, Irving M. Johnson	300.00
Town Clerk, Irving M. Johnson, Auto Permits	229.00
Mildred Gardner, Treasurer	120.00
George W. H. Gilman, Overseer of Poor	40.00
Robert Gray, Treas. Trust Fund Trustees	50.00
Auditor, Ruby Woodman	10.00
Auditor, Russell Perkins	10.00
	$1,459.00

Town Officers Expenses:

Brown & Saltmarsh, supplies	$ 48.67
Chas. Raymond, Reg. of Deeds, transfer cards	35.40
Gertrude Johnson, reim. box rental, Laconia National Bank	3.00
Nathan T. Morse, envelopes	2.68
Daisy Morse, stamps, envelopes, 65 reg. letters	81.07
Wheeler and Clark, dog tags	10.25
Association of Assessors, dues	2.00
Ida Horne, Tax Collectors' Assn. dues	3.00
Chas. Hardy, Assn. of Town Clerks, dues	2.00
R. E. Lane Co., 2 dog license books	3.25
Valley Times, publishers, road signs	5.00
Richard Tilton, Reg. Probate	.90
Melcher & Prescott, bonding officers	101.96
Chas. Rogers Co., cleaning and repairing adding machines	9.65
Citizen Publishing Co., Town Reports, notices	328.95

Bonnie Vale Press, envelopes and stationery		14.00
Sargent Bros., printers, tax bills		13.68
Arleen Bennett, copying Invoice book, reg. letters, for timber tax, 2 filing cases		31.78
Ellwood V. Bennett, expenses: telephone, 1 filing case, adding machine tapes, forms for overseer		44.33
Howard Sanborn, expenses		30.00
Irving Johnson, posting and tax sale, reg. fees	$151.75	
Supplies, collectors cards, etc.	26.65	
Expenses, repair add. mach. & tel.	13.28	
		191.68
Lucinda Patterson, Deeds		.75
George Gilman, Overseer of Poor, exp.		9.70
Peoples' Natl. Bank, service charge		1.10
Mildred Gardner, Treas. expenses		16.75
		$991.55

Town Hall Expenses:

N. E. Telephone Co.	$ 87.06
Public Service Co.	29.82
Arch Appliance Co., bulbs & supplies	1.74
C. D. Lockwood, ½ ton fuel	13.00
Tilton Coal Co., ½ ton fuel	12.75
Frank Hersey, wood	16.00
V. S. Currier, wood	10.00
Lougee-Robinson, shade curtain replacements	18.60
Ernest Woodman, electrical repair	1.75
Richard Currier, fee for janitor service	100.00
	$290.72

Election and Registration:

Russell Perkins:	Moderator 1951	$ 5.00
	Moderator 1952	15.00
		$ 20.00
Ellen Auger, Supervisor		72.00
Claris Bodwell, Supervisor		68.00

Albert Leighton, Supervisor		68.00
Roscoe Woodman, Election Official		8.00
Joseph Bodwell, Election Official		8.00
Marion Atwood, Election Official		4.00
Alice Woodman, Election Official		12.00
Adelburt Hurt, Election Official		12.00
Catherine Currier, Election Official	$ 4.00	
Treas. Dinner at Town Meeting	15.00	
Treas. Dinners & Suppers, elec.	39.50	
		58.50
Citizen Publishing Co., Check Lists		51.50
		$382.00

Police Department:

N. Morse	$ 35.00	
J. Saunders	15.00	
A. Leighton	29.00	
Smelt Patrol	422.00	
		$501.00

Smelting Season Patrol Acct.:

Appropriations:	Town	$350.00	
	Meredith	100.00	
			$450.00
Expenditures:	W. Harper	$62.00	
	J. Fitzpatrick	42.00	
	H. Fitzpatrick	42.00	
	H. Morse	48.00	
	H. Brooks	48.00	
	C. Hewitt	48.00	
	H. Smith	48.00	
	R. Gilman	42.00	
	M. Gilman	42.00	
Total Exp.			$422.00
Bal.			$ 28.00

UNSOLICITED COMMENT ON THE EFFORTS OF THE SMELT PATROL

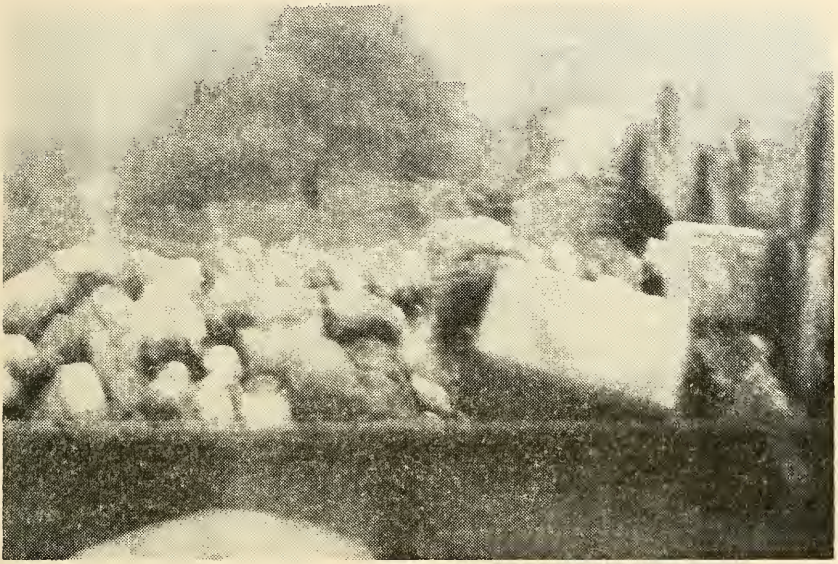

It might be of interest to know that when the revaluation was being taken on the Winnisquam Shore property last summer, many of the property owners were in camp and with two exceptions, they were very pleased with the effort the Town made to have the Patrol; particularly were they pleased that after the season closed, the men of the patrol came into the area and cleaned up the empty bottles, etc., around the camps. One man who owns property on the lake front wrote March 19, 1952 that

"Regardless of how some of the townspeople feel, we believe the Smelt Patrol should continue under the Selectmen's supervision."

A second letter received Jan. 12, 1953 is as follows:

"I feel I should give further expression of the appreciation I feel as well of others I have spoken to concerning the Smelter Patrol."

"It is indeed gratifying to know that though a taxpayer but not a voter our friends and neighbors are interested in looking after our interests.

"There is no need to relate the hazard at times the personal contact with the so-called 'sportsmen'. The splendid work done by Mr. Harper, Mr. Brooks and others of the patrol, who under circumstances, considering the length of the territory and small number of men available, is one of the most commendable acts of the town.

"I hope it will be continued and this year right up to the last night. We had a very difficult week when the Patrol was taken off the last week."

These letters are available if anyone cares to read them personally.

The Town of Meredith approved of our efforts to the extent of reimbursing us the sum of $100 instead of the appropriated $75.

Fire Department:

George Currier:	gas for truck	$13.47	
	Exp. to Concord meeting	6.88	
	Payroll Dist. meet.	24.48	
	Payroll Bushnell fire	19.92	
	Payroll Swain fire	24.85	
			$89.60

Winnisquam Fire Dept.:

Approp.	$1750.00	
Swain Fire	26.00	
Drake Fire	15.00	
Bushnell Fire	25.00	
		$1,816.00
State of New Hampshire, Fire Equipment		146.82
Joseph Bodwell, Treas. Bal. of Approp.		353.18
C. A. Dorval, Co., battery		16.24
G. D. Lockwood, fuel oil		33.62
		$2,455.46

REPORT OF THE FIRE CHIEF

With the money made available to us we have purchased much needed tools for fighting forest fires. Cement, insulation, a door, and heating equipment for the fire house have also been purchased and we are reserving enough money to heat the building for the remainder of the Winter.

We can report that through the generosity of the firemen in giving of their time and materials, we have been able to install a cement foundation, apply siding to two outer walls, put in an insulated ceiling, install an overhead door, and insulate two inner walls.

Aside from time consumed in drills the firemen have contributed over 660 man hours plus the use of trucks, tractors, and other equipment.

We have responded to all calls received during the past year amounting to six local calls and one out of town call.

We are asking the Voters for a small appropriation to enable us to finish our fire house, buy some small pieces of equipment and purchase oil to heat the building next Winter.

Respectfully submitted,

GEORGE S. CURRIER,

Fire Chief

Report of Sanbornton Fire Department for the year ending Dec. 31, 1952:

Receipts

Bal. on hand, Jan. 1, 1952	$27.58	
June, 1952, Bal. from receipts from lunch served to Lakes Region Mut. Fire Aid Assn.	7.55	
For 2 Badges	4.50	
July, 1952, Bal. of approp. of $500 after purchase by Selectmen of fire fighting tools	353.18	
Nov. 26, for use of pump for pumping out well	5.00	
Nov. 26, For fire extinguisher	22.95	
		$420.76

Payments

March 21, Railway Exp. Agency, express on forest fire equipment	$ 9.28
June, Fire Protection Co., 2—10 ft. lengths of 2½ suction hose	70.00
July 3, Alphonse Surowiec, cash paid 5 lbs. nails	.90
Sept. 15, Bryant & Lawrence, 10 cwt. cement, bolts	12.80
Sept. 15, Lakes Region Mut. Fire Aid Assn. dues	6.00
Sept. 15, Merrimack Farmers' Exc. reject siding	32.50
Nov. 10, Basil Knapp, fire extinguisher	16.90

Nov. 18, George S. Currier, cash pd. 2—2x8x12	3.84	
Nov. 18, Kidder Lumber Co., 3 bags cement	3.60	
Dec. 26, Merrimack Farmers' Exc. 19 bags rock wool, 12 lbs. nails	26.14	
Dec. 27, Harry Horse, heater and oil burner	20.00	
Dec. 31, George S. Currier, used overhead door for fire house	87.25	
Dec. 31, Kidder Lumber Co., 4 pkgs. JM Batts insulation	16.67	
Dec. 31, Haven L. Sanborn, cash pd. for electrical supplies for truck and building	8.60	
Dec. 31, 1952 Bal. Citizens' Nat. Bank	106.28	
		$420.76

JOSEPH C. BODWELL,

Treas.

BOUNTIES

E. Wilson	1	hedgehog	$.25
R. Dearborn	20	"	5.00
A. Allen	39	"	9.75
F. Stillings	38	"	9.50
W. Wilson	2	"	.50
J. Laughy	3	"	.75
R. Whitney	4	"	1.00
W. Elliott, Jr.	14	"	3.50
J. Morse	3	"	.75
	124	"	$31.00

HEALTH DEPARTMENT

Irving M. Johnson, Town Clerk, Vital Statistics	$16.00
Albert Leighton, Health Officer	20.00
Dr. Sharps	4.00
	$40.00

Public Welfare:

Old Age Assistance, determined by State	$1,627.13
Town Relief	802.05
	$2,429.18

REPORT OF OVERSEER OF THE POOR

Case No. 1	$764.55	
No. 3	22.50	
No. 4	15.00	
		$802.05

No potatoes, butter, cheese, eggs or dried milk have been made available from the distribution agency, in Concord.

There are still some dried eggs and dried milk on hand for distribution.

There were three cases investigated.

GEORGE W. H. GILMAN,
Overseer of the Poor

HIGHWAY DEPARTMENT

General Statement

Payroll and Bills, including oiling and permanent improvement			$19,355.36
T.R.A. Appropriation			918.76
General Highway Expenses:			
Public Service Co.		$28.09	
Ray Road Equip Co., shovels		16.50	
E. J. Faltin, express		1.40	
Brown and Saltmarash, blanks		1.52	
Scott Machine Co.,		31.64	
F. Swain: Telephone	$61.75		
Reim. P. S. Bill	5.25		
Reim. freight	1.80		
		$68.80	
		147.95	
			20,422.07

T.R.A. Appropriation was turned over to State for application.

The Budget Committee and final Public Hearing voted to raise $175.00 for General Highway Expenses. Through error that item was omitted from the Warrant, so that sum could not be included in the amount raised. Therefore the General Highway Expenses had to be taken up in the surplus amounts left in various other Departments. When the ommission was realized, it was too late to do anything about it.

The following letter is printed with the permission of the Lake Winnisquam Drive Association:

> "At the annual meeting of the Lake Winnisquam Drive Association, held July 13, 1952, it was unanimously and enthusiastically voted to express to you, and to all responsible, our deep appreciation for the fine manner in which Black Brook Road is being maintained during the current season. Several 'old time' members expressed their conviction that the road had never been in better shape. We all are grateful for your interest and effort."
>
> (Signed) Sincerely yours,
> FREDERICK H. ARTERTON,
> *Secretary*

Miscellaneous:

Lucinda Patterson, collecting Head tax		$39.14
Irving Johnson, collecting Head tax		22.23
Howard Sanborn, payment Head tax assessing		4.00
Nathan Morse, payment Head tax assessing		4.00
Ellwood Bennett, payment Head tax assessing		4.10
All Head Tax Expenses are reimbursed by State Funds		
Lakes Region Association, App.		116.00
Refund to Tax Sale Purchaser after a Redemption		30.78
Warren Johnson, readjustment Johnson East. Bill		25.65
Edward Paul, tax refunds by Morse and Sanborn		28.33
Timber Tax Reserve, Mildred Gardner, Treas.		1,338.01
County Tax		4,406.94
School District:		
Bal. 1951-52 App.	$11,173.79	
Paid on 1952-53 App.	26,114.58	
		$37,268.37
		$43,287.55

Indebtedness Payments:

Temporary Loans	$34,000.00	
Interest on Loans	542.83	
Payment on Grader Note, App.	1,000.00	
Interest on Grader Note	236.86	
(Bal. remaining on Grader Note, $2,561.00)		$35,777.69

HIGHWAY DEPARTMENT

Frank B. Swain, Agent

Detailed Account

Labor:

A. Moses	$ 15.30
W. Wilson	11.70
C. Blanchard	2.70
W. Woodman	343.00
H. Sanborn	5.00
L. Stillings	7.20
F. Stillings	7.20
E. Brooks	7.20
E. Knight	5.00
F. Swain	718.75
R. Yeaton	35.00
F. Higgins	13.50
A. Larson	219.00
F. Carlton	13.00
A. Leighton	29.00
R. Gilman	64.00
T. Chapman	91.00
B. Knight	180.00
I. Leighton	36.00
R. Dearborn	9.00
L. Dowes	137.20
W. Fuller	105.98
W. Gardner	43.65
F. Hooper	209.50
E. Joslyn	1,280.80
R. Lane	568.40
D. Laughy, Jr.	6.30
David Swain	335.70
Donald Swain	662.40
G. Braley	31.50
A. Suroweic	1.80

P. Dupont	409.40
L. Watson	9.00
D. Laughy	131.00
D. Braley	37.80
D. Moses	1.00
	$5,783.98

If any of the above feel they did not receive the amount that is after their name, please contact the Board of Selectmen and you may see your cancelled check or checks.

Trucks:

F. Swain	$2,358.50
R. Yeaton	1,733.50
E. Smith	777.51
D. Laughy	155.50
H. Weeks	16.00
W. Foster	150.00
M. Crowley	108.90
Tilton Construction Co.	69.30
	$5,577.21

Teams:

M. Lane	$104.00
D. Laughy	32.00
	$136.00

Shovel:

R. Yeaton	$132.00

Tractors:

R. Yeaton	$289.00
F. Swain	745.00
	$1,034.00

Sand and Gravel:

Tilton Sand and Gravel Co.	$279.51
J. Ward	34.20

J. LaCasse	3.00
J. Fitzgerald	22.40
Bach	24.00
Mrs. F. Tibbetts	10.40
S. Philbrick	25.00
	$398.51

Bills:

Prescott Oil Co.	$ 93.75
Teft, coldpatch	54.57
Atherton Farm Equip. welding	2.65
Laconia Hardware Co.	3.70
Country Store	5.00
Wachusett Prod. Co., asphalt	754.90
Hueber Lumber Co., boards, etc.	199.60
Bryant & Lawrence, stone picks	11 20
Diamond Match Co., nails, supplies for shed	115.00
Merrimack Farmers' Exch., salt and supplies	583.48
Tilton Sand and Gravel, rock etc.	124.60
E. Burleigh, lumber and plowing rd.	390.54
Central Grain & Supply Co., scythes	11.30
Lacey Tire Co., repairing tires.	59.00
Laconia Welding Co., sharpening blades and building up crawlers	222.70
M. Bacon, tile	535.00
Scott Machine Co.	348.73
Mosley Express	3.40
North Eastern Petroleum Co.	28.58
Chemical Corp., salt	1,427.98
So. End Battery Co.,	5.30
Laconia Awning Co.	17.20
Mahoney Garage, battery box	12.69
Hazelton Co.	18.00
Lakes Region Store, salt	124.00
Foy Tire Co.	50.00
Public Service Co.	10.80
Sanel Auto Parts	84.22
Socony Oil Co.	170.07
W. Flanders, repair work on grader	220.41
Huse & Son, chain and hooks	22.41
Ray Roads Equipment, blades	329.16

F. Swain:

306 gals. gas at $.28	$ 85.68	
grader tire	25.00	
dynamite caps	5.00	
5 gal. paint at $5.25	26.24	
1 gal. paint for plow	5.95	
5 gals. gas	1.43	
77 gals. gas at $.28	21.56	
welding	1.00	
		$171.87
		$6,293.66

Roads on which gravel was put:

42	loads	H. Sanborn Road
65	"	Collieson Road
2	"	E. Johnson Section
36	"	H. Weeks Section
45	"	Hersey-Calef Hill
7	"	Carter B. Smith Area
21	"	J. Hill to Harris'
21	"	A. Auger-Perley Hill Section
13	"	Fuller-Laughy Section
41	"	Hooper Hill Area
20	"	Shute Hill
3	"	Tower Hill, Wilson
17	"	Dr. True Camp Road
15	"	Lougee-Fisher Section
116	"	Winnisquam Park, Booth to Meredith Line

Respectfully submitted,

FRANK B. SWAIN,

Road Agent

Funds Available for Highway:

Appropriation	$16,000.00
Permanent Improvement	2,000.00
Oiling	3,000.00
Duncan Act, Money from State	31.50
Reim. plowing	10.00
	$21,041.50

Total Expenditures:

Labor	$5,783.98	
Trucks	5,577.21	
Teams	136.00	
Shovel	132.00	
Tractors	1,034.00	
Sand and Gravel	398.51	
Bills	6.293.66	
	$19,355.36	
Bal. oiling App. held in reserve for Spring use	1,601.90	
		$20,957.26
Unexpended Balance		$ 84.24
Special App. Shed and Permanent Improvement Acct.		$2,000.00
Shed:		
Material Costs	$873.60	
Truck	24.00	
Labor	296.00	
		$1 193.60
Tile Culverts:		
Tile bought	$535.00	
Labor	270.00	
		$805.00
		$1,998.60
Balance		$1.40

Culverts were put in as follows:

1 Hooper's Corner
1 Livingston Area
4 Knox Section
4 Winnisquam Park (double tile)
1 Jos. LaCasse area
1 Jos. Bodwell,

2 Hermit Wood

2 Base of Tower Hill, School drain (double tile)

1 Mrs. Carter area

1 Huse Hill

1 Shute Hill, E. French

WHITE PINE BLISTER RUST CONTROL

Financial Statement

Town of Sanbornton—1952

Town funds expended	$399.40	
Cooperative funds expended	99.03	
Total expended		$498.43
Received from town	$400.00	
Expended from town funds	$399.40	
Balance due town		.60

Area covered—3,053 acres

Currant and gooseberry bushes destroyed—9,686

THE WINNISQUAM FIRE DEPT., INC.

to

The Town of Sanbornton, N. H.

The Winnisquam Fire Dept. Inc., takes great pleasure to report that on Sept. 15, 1952 the new Engine No. 1 was put in service.

This Engine is built up on a GMC chassis with 145 h.p. motor purchased of Walter Woodward, Laconia GMC dealer.

The pump, body, tank, and all equipment was purchased of the Farrar Co., Woodsville, Mass.

The cost of the complete truck and equipment to the W. F. D. $12,500.00.

Since this truck has been put in service the Board of Fire Underwriters have given our Dept. a much better rating than in the past and in consequence the Fire Insurance rates have been materially reduced up to two miles from our station.

Fire Calls in Sanbornton—1952

Mar. 10	Hersey place, chimney	No damage
Mar. 20	Keith, Steel Hill Road, chimney and partition	$25 damage
April 30	LeRoy Drake place, brush and grass	No damage
May 9	John Heinze place, hut	No damage
May 19	Swain place, brush	No damage
May 19	Bushnell place, brush	No damage
May 30	Near Al Graham's, brush	No damage
Sept. 26	John Wallace place, chimney	No damage

The W.F.D. Inc.,	Valuation
Land and Building	$7,000
Engine #No. 1	12,500
Engine #2	1,500
2 Pumps, equipment	1,500
	$22,500
W.F.D. owes	$6,500

BOARD OF ENGINEERS

Chester I. Brickett, Chief
Ernest Woodman, Asst. Chief
Alonzo Simmons, Captain
Frank Swain, Sanbornton
Harry Borden, Tilton
T. E. Horn, Belmont

LACONIA NATIONAL BANK,

ELLIS BLAISDELL,
Clerk-Treasurer

REPORT OF THE TRUSTEES OF TRUST FUNDS

Year Ending December 31, 1952

Unexpended Income December 31, 1951	1,883.94
Incoming during year	1,160.52
	$3,044.46
Disbursements	$ 947.05
Balance of income December 31, 1952	$2,097.41

Detailed Statement of Disbursements

Annette C. Larson, Treas. for Town Library	$30.08
Sanbornton School District	149.93
Assistance of Students:	
John Doe Taylor No. 2 Funds	93.34
John Doe Taylor No. 3 Fund	102.03
Park Cemetery Association	4.14
Franklin Cemetery Association	12.71
Edgar Mason, care of Prescott Hill Cemetery	18.50
Fred L. Hooper, care of Swain & Dustin Cemetery	9.00
Walter Willmott, care of Johnson Cemetery	15.00
Maurice Lane, care of cemeteries	68.00
Fred Higgins, care of cemeteries	45.90
Earl French, care of cemeteries	172.40
Lloyd R. Hosmer, stone work	39.00
Sanbornton School District, Parsonage Fund	38.85
Catharine B. Currier, Treas. Parsonage Fund	9.72
Ida E. Howe, Treas. Parsonage Fund	9.71
Barbara Gardner, Treas., Parsonage Fund	9.71
Gertrude M. Johnson, Treas., Parsonage Fund	9.71
Unexpended interest added to principal, Taylor No. 2 Fund	7.29
Unexpended interest added to principal, Taylor No. 3 Fund	102.03
	$947.05

EARLE E. FRENCH,
HOWARD W. SANBORN,
ROBERT H. GRAY,
Trust Fund Trustees

Trust Funds Purpose of Creation	HOW INVESTED	Balance End Year	Balance Begin. Year	Income During Year	Expended	Balance End Year
School and Parsonage	Income divided annually to schools and religious societies. Franklin Savings Bank	$2,590.65		$77.70	$77.70	
Sally Leavitt	Support of Poor. Franklin Savings Bank	1,150.00	29.00	35.37		64.37
Leonard P. Hathok	Care of Prescott Hill Cemetery. Franklin Savings Bank	200.00	36.60	7.13	18.50	25.23
Daniel B. Sanborn	One-half for care of lot in Park Cemetery, Tilton. One-half care of Sanborn Cemetery. Iona Savings Bank	200.00	131.29	8.25	10.64	128.90
Daniel S. Piper	Care of Piper and Hersey Burying Grounds. Franklin Savings Bank	200.00	9.97	6.27	16.20	.04
Hannah P. Taylor	Care of lot in Eastman Cemetery. City Savings Bank	200.00	128.36	8.25	8.00	128.61
Ossian W. Goss	Care of Eleazer Weeks Cemetery. Franklin Savings Bank	100.00	73.18	5.25	9.00	69.43
Edwin F. Burleigh	Care of Patterson & Wallis Cemeteries. Laconia Savings Bank	125.00	4.25	3.91	5.90	2.26
Mary J. Colby	Care of Piper Cemetery. Iona Savings Bank	100.00	4.74	2.63	4.00	3.37
Jeremiah B. Calef	Care of Calef Cemetery. Laconia Savings Bank	100.00	43.41	4.33	9.00	38.74
Luther Morrison	Care of Morrison Cemetery. Laconia Savings Bank	225.00	22.01	7.46	6.00	23.47

Davison Fund	Care of Public Library. Franklin Savings Bank	1,000.00	.08	30.00	30.08	
Sarah Davidson	Care of Piper Cemetery. Franklin Savings Bank	100.00	6.54	3.18	5.00	4.72
Edw. Evans Mem. No. 1	Support of Poor. $5,500 in U. S. Bonds. Balance in Franklin Savings Bank	10,386.08	261.17	292.43		553.60
Horatio N. March	Care of March Cemetery. Franklin Savings Bank	500.00	488.55	29.74	45.10	473.19
John Doe Taylor, No. 1	Care of Cemetery and Support of Schools. Iona Savings Bank	4,356.62	94.20	108.73	202.93	
John Doe Taylor, No. 2	Assistance of Students. $4,000 in School District Bonds. Balance in Iona Savings Bank	4,504.95	7.28	93.35	100.63	
John Doe Taylor, No. 3	College course for needy students. $7,000 in School District Bonds. Balance in Franklin Savings Bank	9,208.86		204.06	204.06	
Sarah R. Sinclair	Care of lot in Sanborn-Philbrook Cemetery. Franklin Savings Bank	100.00	10.23	3.34	8.60	4.97
Moses C. Plummer	Care of Piper Cemetery. Franklin Savings Bank	400.00	34.59	13.07	22.50	25.16
Lucy H. P. Kelley	Care of Piper Lot and Cemetery. Franklin Savings Bank	100.00	9.84	3.32	4.00	9.16
Moses C. Plummer	Care of Needy Residents. Franklin Savings Bank	1,167.21	29.45	35.88		65.33
Edw. Evans Mem. No. 2	Support of Poor. Franklin Savings Bank	1,167.22	29.45	35.88		65.33
Abbie Smith	Care of lot in Bay Meeting House Cemetery. Franklin Savings Bank	100.00	9.99	3.24	6.00	7.23
George Woodman	Care of lots 14 and 15, Union Cemetery. Laconia Savings Bank	100.00	7.21	3.23	5.00	5.44
Bessie S. Collieson	Care of Family Lot, Union Cemetery. Laconia Savings Bank	200.00	51.64	7.60	8.00	51.24
Frank H. Hunkins	Care of Cemetery on Homestead Farm. Laconia Savings Bank	50.00	2.01	1.56	2.30	1.27

Mary A. Swain	Care of Swain Cemetery. Franklin Savings Bank	100.00	54.43	4.60	4.00	55.03
Mary A. Swain	Care of Dustin Cemetery. Franklin Savings Bank	100.00	40.02	4.18	5.00	39.20
Narcissa D. R. Thomas	Care of Dearborn Cemetery. Franklin Savings Bank	100.00	10.76	3.30	6.30	7.76
Louis Hunkins	Care of Louis Hunkins Cemetery. City Savings Bank	115.00	3.69	2.98	4.00	2.67
James W. Eaton	Care of Cemetery on Eaton Farm. Franklin Savings Bank	25.00	2.81	.81	2.50	1.12
Joseph Johnson	Care of Johnson Lot in Gilman Cemetery. Laconia Savings Bank	78.00	2.92	2.43	2.00	3.35
Obadiah Morrill	Care of Morrill & Shaw Cemetery. Iona Savings Bank	500.00	12.71	12.73	12.71	12.73
Chase P. Brown	Care of Chase P. Brown Cemetery. Laconia Savings Bank	100.00	42.02	4.29	10.90	35.41
Lorrette J. Johnson	Care of Family Cemetery. Iona Savings Bank	100.00	6.99	2.68	2.00	7.67
Melissa Cawley	Care of Shute Cemetery. Iona Savings Bank	300.00	27.94	8.24	4.50	31.68
Mary O. Taylor	Care of Lot in Crockett Cemetery. Iona Savings Bank	100.00	13.16	2.84	8.40	7.60
Walter C. Taylor	Care of Lot 38, Union Cemetery. Laconia Savings Bank	100.00	8.10	3.26	4.00	7.36
Kirk Taylor	Care of Lot 35, Union Cemetery. Iona Savings Bank	100.00	4.52	2.56	4.00	3.08
Martha G. Thomas	Care of Lot in Lane Cemetery. Iona Savings Bank	72.23	1.89	1.87	2.90	.86
Addie M. Eastman	Care of Lot 3, Union Cemetery. Laconia Savings Bank	50.00	2.18	1.56	2.00	1.74
Ray Tilton	Care of Lot 38, Union Cemetery. Laconia Savings Bank	40.00	3.90	1.31	1.00	4.21
Fred Colby	Care of Lot 33, Union Cemetery. Laconia Savings Bank	25.00	1.27	.78	1.00	1.05

George L. Sanborn	Care of Lot 23, Union Cemetery. Laconia Savings Bank	25.00	1.21	.78	.75	1.24
Henry Dukett	Care of Lot 37, Union Cemetery. Laconia Savings Bank	25.00	1.77	.80	.75	1.82
Ellen F. Draper	Care of Piper Cemetery. Laconia Savings Bank	107.95	5.51	3.43	8.70	.24
George A. Burleigh	Care of Lot 24, Union Cemetery. City Savings Bank	25.00	1.01	.66	.50	1.17
Charles S. Batchelder	Care of Lot 12, Union Cemetery. Laconia Savings Bank	50.00	3.84	1.61	1.00	4.45
Louis M. Stevens	Care of Piper Cemetery. City Savings Bank	100.00	7.19	2.73	6.00	3.92
Morrison & Baker	Care of Lot 36, Union Cemetery. City Savings Bank	100.00	7.86	2.70	5.00	5.56
Sanbornton Union Cemetery Ass'n.	Care of Union Cemetery. Laconia Savings Bank	350.00	19.34	11.15	3.00	27.49
Ina W. Grace	Care of Lots 10 and 11, Union Cemetery. Laconia Savings Bank	200.00	14.26	6.47	6.00	14.73
Gladys E. Tilton	Care of Kirk Taylor Lot, Union Cemetery. Laconia Savings Bank	100.00	9.06	3.29	2.00	10.35
Eugene Lane Bunker	Care of Lot in Piper Cemetery. Laconia Savings Bank	300.00	37.52	10.19	25.00	22.71
Walter D. Woodman	Care of Lot 34, Union Cemetery. City Savings Bank	100.00	7.88	2.70	1.00	9.58
Theresa R. Leavitt	Care of Leavitt Lot, Union Cemetery. Laconia Savings Bank	150.00	3.14	4.63	1.00	6.77
Herman E. Lawrence, No. 1	Care of Edward Lawrence Lot, Union Cemetery. Laconia Savings Bank	250.00		5.65		5.65
Herman E. Lawrence, No. 2	Care of George and Robert Hunkins Lots. Laconia Savings Bank	250.00		5.65		5.65
John M. Hunt	Care of Caverley Cemetery. Laconia Savings Bank	200.00		2.50		2.50
		$42,969.77	$1,883.94	$1,160.52	$947.05	$2,097.41

REPORT OF THE SANBORNTON PUBLIC LIBRARY

For the Year Ending December 31, 1952

Again we wish to express our appreciation to Mrs. Nathan T. Morse, Jr., for her very efficient work as librarian. The library is open on Wednesday afternoon from one to five o'clock, and the librarian is always willing to make special arrangements for those who find it impossible to visit the library at this time.

During the year 1952 the library has loaned 3,348 books. Of these 239 were fiction, 227 non-fiction, 2,731 children and youth, and 151 magazines. We note that the number of books loaned to children is almost double that of the previous year, a very healthy sign. On the library shelves are many excellent books for adult reading, and this group would find it most valuable to them to take advantage of this service.

We are grateful for all the gifts of books and magazines which have been received. The largest gift, and one most appreciated by the young people, was from Mrs. Frederick G. Long, more than forty children's books from her library.

On Wednesday afternoons during the months of July and August, a story hour was conducted for the children, with Mrs. Morse, Mrs. Coombs and Mrs. Bodwell as readers.

ANNETTE C. LARSON,
GEORGE W. H. GILMAN,
CLARIS H. BODWELL,
Library Trustees

SANBORNTON PUBLIC LIBRARY

Receipts

Bal. on hand Jan. 1, 1952	$792.47	
From Town Treasurer	250.00	
Davison Fund	30.08	
Refund on Books	8.90	
Gift	5.00	
		$1,086.45

Expenditures

Salary of Librarian	$120.00	
Books	111.41	
Janitor Service	20.25	
Cleaning, repairs	15.75	
Insurance	32.10	
Book Case	10.00	
Paint	6.78	
Expense of Checking Acct.	2.00	
		$318.29
Bal. on hand Jan. 1, 1953		$768.16

ANNETTE C. LARSON,
Treas. for Trustees

AUDITOR'S REPORT

Having examined the accounts of the Selectmen, Town Treasurer, Town Clerk, Trust Fund Trustees, Library Trustees, Fire Department Treasurer and the Tax Collector of the Town of Sanbornton, we find them correctly cast and properly vouched and the financial statements true.

(Signed)
RUBY L. WOODMAN,
OLIN A. JOSLYN,
Auditors

January 22, 1953
Sanbornton, N. H.

SANBORNTON SCHOOL DISTRICT

Directory 1952-53

Moderator	Carl E. Hanson
School Board	William E. Harper
	William H. Gardner
	Evelyn Prescott
Clerk	Gladys Whitcher
Treasurer	Catherine B. Currier
Auditors	State Tax Commission
Superintendent of Schools	Fred W. Snell
Teachers—Central School	
Mrs. S. Katherine French	Principal and Grades 5 and 6
Mrs. Eugenia S. Carroll	Grades 7 and 8
Mrs. Annette Larson	Grades 3 and 4
Mrs. Anne P. Abbott	Grades 1 and 2
Mrs. Beatrice Pelletier	Grades 1 and 2
Mrs. Estelle C. Watts	Music Supervisor
Miss Marion G. Moynihan	Nurse

ANNUAL REPORT OF THE SUPERINTENDENT OF SCHOOLS

To the School Board and Citizens
of Sanbornton School District:

I herewith submit my third annual report as your Superintendent of Schools:

Another year has passed since my last report to you. Many changes have occurred during this period. Many adjustments have had to be made. Events have occurred that affect each and everyone of us. One thing which is becoming more and more apparent on the nationwide scene is the increasing number of school children and the need for additional monies to carry on their education. The public schools of America have been called the "one source of hope for the preservation of Democracy." Yet we are spending less each year of the national income to see that the source is

maintained. National figures show that schools are receiving less and less of the dollar than they have received in the past.

You in Sanbornton have provided generously for your pupils during the past two years. The greater portion of your tax dollars has gone to support your school. This is in line with the action that other communities of your size have taken in New Hampshire. In larger communities where the cost of items such as police, garbage collection, public works, etc., are a factor we find a smaller percentage of the tax dollar going for schools. You may look with a great deal of pride to your school and feel a sense of pride for providing for them. The school is serving your community well and your children are being taught effectively and efficiently.

The Sanbornton Central school opened in September with the same staff as last year, namely: Mrs. S. Katherine French, Principal and teacher of grades 5 and 6; Mrs. Eugenia S. Carroll, grades 7 and 8; Mrs. Annette Larson, grades 3 and 4; and Mrs. Anne P. Abbott grades 1 and 2. It was with extreme regret that the Board accepted the resignation of Mrs. Anne P. Abbott in November. Mrs. Abbott had given faithful and excellent service to the children in the Primary room. It is a difficult loss to the teaching profession to lose people of Mrs. Abbott's caliber. We were most fortunate, however, in being able to find an excellent replacement. Mrs. Beatrice B. Pelletier, a teacher with many years of service in the Tilton-Northfield schools was appointed to fill the vacancy caused by Mrs. Abbott's resignation. Mrs. Estelle C. Watts continues as the Music Supervisor and Miss Marion C. Moynihan is again serving you as your school nurse.

The School Lunch program has been an important part in the Central School. It has provided excellent meals for the children and has given the school the opportunity to teach proper attitudes at the table. Mrs. Lucinda Patterson, who has given the district excellent service, opened the year and continued to give to the children her usual high standard of school lunch meals. It was with regret that we accepted her resignation as the school lunch director. Here again, however, we were most fortunate in finding a replacement. Mrs. Esther A. Reynolds, with experience in a lunch

program in Brookline, New Hampshire, was appointed to fill the vacancy and has continued to give us excellent meals.

During the year it was a joy to see the reformation take place at the rear of the school building. The money which you so generously provided at the last annual meeting has been wisely, judiciously, and most effectively spent. The results are bound to be much more convincing when the area becomes grassed over. The reality of a playground worthy of the school is closer at hand because of your most generous support. I am sure that the future will, with the help of all of us, bring this area to its intended use.

The budget this year will reflect more than anything else the increasing cost of high schools for the district. Tuition fees have increased and the number of pupils who attend high school is growing. The increase in the enrollment of the Sanbornton Central School has necessitated the increase in transportation costs. The number of pupils from the Bay and Winnisquam area is growing hence the need for an additional vehicle. We have tried to hold the line in the other categories of the budget and in doing so we will be providing the minimum for our children.

I would like to call your attention to the need for considerable thought in the direction of the Cooperative High School for this area. Enrollments are increasing in the high schools and it is entirely possible that the day will come when Laconia, Tilton, and Franklin may say they can no longer take your children as tuition paying pupils. Should this occur Sanbornton would be in the position of not having a school to which her children could go to high school. Your Board, with your consent, appointed a committee to look into the feasibility of this plan. I hope that they will have a solution which the community will accept and foster. It seems the only way in which a district can be assured of a place to which their children may go for secondary school education.

We have made progress during the past year. The school is in a position to give the pupils a well rounded program and excellent preparation for high school. You can be proud of the accomplishments of your pupils. You can look with pride at your plant and feel that you have played an important part in making your school what it is today.

In closing this report I wish to express my appreciation to the School Board, teachers, Parent-Teacher Association and the many citizens of Sanbornton who have been so helpful in the work of the school. Without your help these things would not have been possible. I hope that we may continue to work for the education of the children in this same friendly spirit for many years to come.

Respectfully submitted,
FRED W. SNELL,
January 2, 1953 *Superintendent of Schools*

SCHOOL NURSE REPORT

To the Superintendent of Schools:

Good health is essential to effective living and is an important goal of education. The responsibility for the health of the child rests primarily with the parents or guardians who have the obligation of providing adequate medical and dental care as well as home conditions conducive to good health. This is an obligation which gradually becomes the child's as he matures. The family physician and dentist serve as the health advisers to the family and cooperate with the school and health department in providing the necessary services. The school assumes the obligation of working with the parents and others to provide conditions and educational services conducive to good health.

I am happy to report that such concerted effort and mutual cooperation for the betterment of the health of the pupils of the Sanbornton School has characterized our health program during the past year.

Any health program, particularly a school health program, must place major emphasis on the early diagnosis and prevention of incipient illness. This results, not only in more effective theraphy, but, also may be the chief factor in the detecting of conditions which are unfavorable to the vigorous growth and development of the child. It is in this respect that physical examinations, made periodically, play such an important role in the health program of the school. In keeping with this, physical inspections of forty-five pupils

were made by the school nurse. All of the children were weighed twice during the year. In addition, through the efforts of the Sanbornton Parent-Teacher Association, a complete physical examination was given to sixty-three pupils by Doctor Everett Orbeton of Laconia, New Hampshire.

During the past few years more precise instruments have been devised for the detection of impairments in vision and audition. The importance of these is reflected in the effect that poor eyesight and defective hearing have, not only on the academic, but also on the personal and social adjustment of the school child. In order to detect and institute remedial corrections in the areas of sight and hearing all of the pupils, 108 in number, were checked with the Massachusetts Vision Test and the Maico Pureton Audiometer. In several cases retests were given.

Tuberculosis, once the scource of communicable diseases in the United States still remains a threat even though now under better control. This has in no small part been due to the better precautions and more scientific methods of detection. Significant here has been the Tuberculin Patch Test, a skin test for diagnosis. During February a Tuberculin Patch Test clinic was held. Seventy-one children were tested. It is gratifying to report that all of the children showed a negative reaction to the test.

Diphtheria remains a constant threat to the school child and precautionary measures are always in order. In keeping with this, Toxoid clinics were held during April and May. Seventeen children attended both clinics.

Diagnosis is of value only when there is follow up in therapy. Cooperation between the home and the school is essential here. During the year twenty children went to their dentist. Three children secured glasses. The nurse made arrangements for two children to attend the orthopedic clinic in Laconia, New Hampshire. Further evidence of school and home cooperation in the health program was marked by conferences held with parents, teachers and children throughout the year.

Nutrition plays an equally important part in the health of the school child. The child who is malnourished or even hungry cannot be expected to do his best work in school. At

the same time malnutrition is fertile ground for possible disease. Hot lunches introduced into the school have done much to remedy this condition. During the year ninety-three children took advantage of the hot lunches served in the Sanbornton Central School.

I wish to take this occasion to express my sincere gratitude to the Sanbornton Parent-Teacher Association, the Tilton American Red Cross Chapter which provided the sum of twenty-five dollars for the hot lunches during the month of February, the Sanbornton School Board, the teachers, parents and pupils for their wholehearted cooperation during the past year.

Respectfully submitted,
MARION MOYNIHAN, R.N.

January 2, 1953

TABLE OF REGISTRATION AND ATTENDANCE

For the School Year Ending June 30, 1952

	Total Enrollment for the Year	Boys	Girls	Average Daily Attendance	Average Daily Absence	Average Membership	Per Cent of Attendance	Average Number Tardinesses Per Pupil	Visits of Superintendent	Visits of Parents
GRADES										
Grades I and II	27	12	15	20.26	2.18	22.44	90.28	.11	15	82
Grades III and IV	32	14	18	26.11	2.31	28.42	91.87	.46	16	63
Grades V and VI	27	18	9	19.21	1.52	20.73	92.66	.33	28	49
Grades VI-VII-VIII	23	8	15	20.69	1.39	22.08	93.69	.26	12	50
Totals	109	52	57	86.27	7.40	93.67	92.88	1.16	71	244

SCHOOL CENSUS, SEPTEMBER 1, 1952

Boys between 0 and 18	109
Girls between 0 and 18	107
Total	216

PUPILS COMPLETING THE EIGHTH GRADE IN JUNE, 1952

Nancy Bastraw
Mary Blanchard
Ernest Brooks
Brian Knight
Peter Pellerin

PUPILS ATTENDING SCHOOLS FOR THE YEAR ENDING JUNE 30, 1953

Franklin High School (Tuition $225 per year)

Dale Fletcher	Gr. 12	Audrey Keyser	Gr. 11
Grace Hooper	12	Shirley Laughy	11
Archie Auger	11	Mary Blanchard	9
Janet Fletcher	11	Gertrude Marsh	9
Leon Griffin	11	Alice McDaniels	9
		Peter Pellerin	9

Tilton-Northfield High Sch'l (Tuition $225 per yr.)

Maurice W. Patterson	Gr. 10	Helen A. Perkins	Gr. 10

Laconia High School (Tuition $285 per year)

Pauline Livernois	Gr. 12	Janice Bastraw	Gr. 10
Arlene Joslyn	12	Patricia Flanders	10
Carl Erickson	12	James Perry	10
Wayne Snow	11	Lorraine Perry	10
Paul Livernois	11	David Swain	10
Alvin Larson	11	Nancy Bastraw	9
Shirley Joslyn	11	Ernest Brooks	9
Frank Hurt	11	Brian Knight	9
Nancy Gilman	11	Grace Leighton	9

DIVISION OF MUNICIPAL ACCOUNTING
STATE TAX COMMISSION

Concord, New Hampshire

August 11, 1952

CERTIFICATE OF AUDIT

This is to certify that we have audited the accounts and records of the Sanbornton School District for the fiscal year ended June 30, 1952 and found them to be correctly cast and properly vouched.

Submitted herewith is the report in the form of Exhibits which, to the best of our knowledge and belief, reflect the financial condition of the Sanbornton School District as of June 30, 1952 and the results of the financial transactions of the District during the period under review.

Respectfully submitted,

HAROLD G. FOWLER

Director, Division of Municipal Accounting, State Tax Commission

Alan R. Matthews, Auditor

Robert W. Flanders, Accountant

SANBORNTON SCHOOL DISTRICT

Classified Statement of Receipts and Expenditures

Fiscal Year Ended June 30, 1952

Receipts

Local Taxation:		
Current Appropriation	$36,268.00	
Special Deficiency Appropriation	1,000.37	
		$37,268.37
Federal Aid:		
School Lunch Program	$ 725.79	
Rent of Flood Lands	43.58	
		769.37
Other Sources:		
Trust Funds	$ 132.45	
Rent	6.00	
Sale of Desks	1.50	
		139.95
Total Recipts		$38,177.69
Balance—July 1, 1951		64.28
Grand Total		$38,241.97

Expenditures

Administration:		
Salaries of District Officers	$ 254.16	
Superintendent's Salary	360.00	
Tax for State Wide Supervision	280.00	
Salaries of other Administrative Personnel	165.00	
Supplies and Expenses	218.47	
		$1,277.63

Instruction:			
Principals' and Teachers' Salaries		$10,450.00	
Books and Other Instructional Aids		565.21	
Scholars' Supplies		544.53	
Supplies and Other Expenses		36.70	
			$11,596.44
Operation of School Plant:			
Salaries of Janitors		$ 700.00	
Fuel or Heat		1,234.88	
Water, Light, Supplies and Expenses		479.53	
			2,414.41
Maintenance of School Plant:			
Repairs and Replacements			$ 269.43
Auxiliary Activities:			
Health Supervision		$ 534.77	
Transportation		6,157.80	
Tuition:			
High School	$7,074.70		
Elementary School	150.00		
		$7,224.70	
School Lunch		790.07	
Special Acticvities and Special Funds		657.98	
			15,365.32
Fixed Charges:			
Retirement		$ 540.16	
Insurance, Treasurer's Bond and Expenses		350.64	
			890.80
Capital Outlay:			
Lands and New Buildings		$ 300.00	
New Equipment		86.46	
			386.46

Debt and Interest:		
Principal	$4,000.00	
Interest	1,350.00	
		5,350.00
Total Expenditures		$37,550.49
Balance—June 30, 1952		691.48
Grand Total		$38,241.97

Summary of Receipts, Expenditures and Proof of Balance

Fiscal Year Ended June 30, 1952

Balance—July 1, 1951	$ 64.28	
Receipts During Year	38,177.69	
	$38,241.97	
Expenditures During Year	37,550.49	
Balance—June 30, 1952		$691.48

Proof of Treasurer's Balance

Balance in the Citizens National Bank of Tilton, New Hampshire—As per Statement of June 27, 1952	$2,251.51	
Less: Checks Outstanding (Verified)	1,560.04	
Balance—June 30, 1952		$691.48

Statement of School Lunch Program Account

Fiscal Year Ended June 30, 1952

Balance—July 1, 1951		$ 193.94
Receipts:		
Lunch Sales:		
Adults	$ 135.05	

Children	2,095.16			
		$2,230.21		
Food Reimbursement		790.07		
Other		90.25		
Total Receipts			$3,110.53	
			$3,304.47	
Expenditures:				
Food		$2,321.75		
Labor:				
Adult	$250.00			
Children	121.20			
		371.20		
Equipment		83.55		
Other		52.94		
Total Expenditures			$2,829.44	
Balance—June 30, 1952				$475.03

Proof of Balance

Balance in Franklin National Bank As per Statement Dated June 24, 1952		$ 808.48
Less: Checks Outstanding		
No. 263	$ 75.00	

No. 265	100.00		
No. 266	228.35		
		403.35	
Add: Deposit of July 3, 1952		405.13	
		69.10	
			475.03

Respectfully submitted,

CATHERINE B. CURRIER,
District Treasurer

S. KATHERINE FRENCH,
Treas., School Lunch Program

WILLIAM E. HARPER
WILLIAM H. GARDNER
EVELYN PRESCOTT

SCHOOL WARRANT

THE STATE OF NEW HAMPSHIRE

To the Inhabitants of the School District in the Town of Sanbornton qualified to vote in District affairs:

You are hereby notified to meet at the Sanbornton Central School in said District on the 5th day of March 1953, at 7:30 o'clock in the afternoon, to act upon the following subjects:

1. To choose a Moderator for the coming year.
2. To choose a Clerk for the ensuing year.
3. To choose a Member of the School Board for the ensuing three years.
4. To choose a Treasurer for the ensuing year.
5. To determine and appoint the salaries of the School Board and Truant Officer, and fix the compensation of any other officers or agents of the District.
6. To see if the District wil vote to make any alteration in the amount of money required to be assessed for the ensuing year for the support of public schools and for the payment of statutory obligation of the District, as determined by the School Board in its annual report.
7. To see if the District will vote to petition the State Tax Commission to have an audit made by the Division of Municipal Accounting, and to make an appropriation to cover the expense of such audit.
8. To transact any other business that may legally come before said meeting.

Given under our hands at said Sanbornton this 8th day of January 1953.

WILLIAM E. HARPER
WILLIAM GARDNER
EVELYN H. PRESCOTT
School Board of Sanbornton

A true copy of Warrant—Attest

WILLIAM E. HARPER
WILLIAM GARDNER
EVELYN H. PRESCOTT
School Board of Sanbornton

BUDGET OF THE SANBORNTON SCHOOL DISTRICT

EXPENDITURES ITEM	Adopted Budget 1951-52	Actual Expenditures 1951-52	Adopted Budget 1952-53	School Board's Budget 1953-54	Budget Committee's Budget 1953-54
Administration:					
Salaries of district officers	$240.00	$254.16	$255.00	$250.00	$250.00
Supt.'s salary (local share)	360.00	360.00	398.00	426.00	426.00
Tax for state-wide supervision	280.00	280.00	254.00	284.00	284.00
Salaries of other administrative personnel	175.00	165.00	191.00	219.00	219.00
Supplies and expenses	265.00	218.47	300.00	329.00	329.00
Instruction:					
Elementary teachers' and principals' salaries	8,150.00	10,450.00	11,210.00	11,750.00	11,450.00
Books and other instruction aids, elementary	350.00	565.21	365.00	380.00	380.00
Scholars' supplies, elementary	315.00	544.53	370.00	385.00	385.00
Supplies and other expenses, elementary	110.00	36.70	110.00	110.00	110.00
Operation of School Plant:					
Salaries of janitors, elementary	700.00	700.00	1,200.00	1,200.00	1,200.00
Fuel or heat, elementary	850.00	1,234.88	850.00	850.00	850.00
Water, light, supplies and expenses, elementary	500.00	479.53	500.00	600.00	600.00
Maintenance of School Plant:					
Repairs and replacements, elementary	300.00	269.43	300.00	300.00	300.00
Auxiliary Activities:					
Health supervision, elementary	550.00	534.77	575.00	625.00	625.00
Transportation, elementary	7,150.00	6,157.80	6,600.00	7,750.00	7,750.00
Tuition, high	8,100.00	7,074.70	8,790.00	9,450.00	9,450.00
Tuition, elementary	500.00	150.00	150.00		
School lunch, elementary	1,700.00	1,448.05	1,700.00	1,700.00	1,700.00
Fixed Charges:					
Retirement, elementary	648.00	150.16	710.00	750.00	750.00
Insurance, treas. bonds and expenses, elementary	320.00	350.00	320.00	365.00	365.00
TOTAL CURRENT EXPENSES	$31,563.00	$31,814.03	$35,148.00	$37,723.00	$37,423.00

EXPENDITURES ITEM	Adopted Budget 1951-52	Actual Expenditures 1951-52	Adopted Budget 1952-53	School Board's Budget 1953-54	Budget Committee's Budget 1953-1954
TOTAL CURRENT EXPENSES (brought fwd.)	$31,563.00	$31,814.03	$35,148.00	$37,723.00	$37,423.00
Capital Outlay:					
Additions and improvements, elementary	$300.00	300.00	2,000.00	500.00	500.00
New equipment, elementary	100.00	86.46	100.00	100.00	100.00
Total Capital Outlay	$400.00	$386.46	$2,100.00	$600.00	$600.00
Debt and Interest:					
Principal of debt	$4,000.00	4,000.00	4,000.00	4,000.00	4,000.00
Interest on debt	1,340.00	1,350.00	1,260.00	1,170.00	1,170.00
Total Debt and Interest	$5,340.00	$5,350.00	$5,260.00	$5,170.00	$5,170.00
Budget Deficiency	$1,000.00	308.52			
TOTAL EXPENDITURES OR SCHOOL APPROP.	$37,303.00	$37,859.01	$42,508.00	$43,493.00	$43,193.00

RECEIPTS	Adopted Budget 1951-52	Actual Expenditures 1951-52	Adopted Budget 1952-53	School Board's Budget 1953-1954	Budget Committee's Budget 1953-54
*Balance (actual or estimated)		$691.48	$691.48		
Trust funds	35.00	132.45	35.00	70.00	70.00
Other Spec. funds	1,000.00	769.37	1,000.00	1,000.00	1,000.00
Other rent; sale of desks		7.50			
TOTAL REC'TS OTHER THAN PROP. TAXES	$1,035.00	$1,600.80	$1,726.48	$1,070.00	$1,070.00
DIST. ASSESSMENT RAISED OR TO BE RAISED BY PROPERTY TAXES	$36,268.00		$40,781.52	$42,423.00	$42,123.00
TOTAL APPROP. VOTED BY SCHOOL DISTRICT	$37,303.00		$42,508.00	$43,493.00	$43,493.00

* Current assets minus current liabilities as of June 30, 1951 for Column 1; June 30, 1952 for Column 2 and 3; June 30, 1953 for Column 4 (and 5).

KNOW YOUR TOWN AND WHAT IT IS DOING

SANBORNTON HISTORICAL SOCIETY

Since its organization on March 5, 1952, the Society has held meetings on the first Wednesday of each month, and has increased its membership to 75 Active and 35 Associate members. The Society is a member of the N.H. Association of Historical Societies at whose meetings it has been represented.

Projects undertaken include the renovation of the first town cemetery and clearance of the Town Pound. A tour of interesting spots was conducted during the summer which led to the decision to erect markers at some historical sites. The float which the Society entered in the parade at Center Harbor secured much favorable publicity for the town. A distinctive sign has been designed that will be erected to mark the entrances to the town.

The Society is open to all who are interested in preserving the historical data of the town, and new members will be cordially welcomed.

MARION H. ATWOOD,
President

JOSEPH C. BODWELL,
Vice President

GLENNA T. LONG,
Treasurer

RUTH GRAY,
Rec. Secretary

HAZEL SMITH,
Cor. Secretary

CHARLES W. COLBY,
ROBERT L. WIGGINS,
Executive Committee

THE SANBORNTON BAY WOMEN'S CLUB

Monthly meetings were held at the homes of members with entertainment and refreshments furnished by special committees.

The purchase of chairs for the Bay Vestry was the project for the year. For this purpose, a community cook book was sponsored by the Club. By the end of the year proceeds from sales of this book and from various food sales were sufficient to buy a number of chairs.

Donations were made to March of Dimes, Crippled Children's Fund, Red Cross, Tuberculosis Fund, and the School Athletic Fund.

The Good Cheer Committee sent cards, flowers or gifts to members who were ill.

At some meetings work was done on cancer dressings.

The annual picnic was held in July at Mrs. Lavine's home.

In September, members and their husbands enjoyed a turkey dinner at Lake Shore Manor.

In December, the Club sponsored a children's Christmas Party at the Vestry with gifts, refreshments and entertainment.

Also in December, members and their husbands enjoyed a social evening at Steele Hill Inn as guests of Mr. and Mrs. Dodge. Donations were turned over to the Bay Church.

The unusually fine programs throughout the year included: Almenia Harper's antique button collection, illustrated travelogue by Rev. Thomas Cate, fan collection by Frances Higgins, Accident Prevention and Health Talk by Mrs. Nedeau, flower display by Mrs. Whittemore, handmade silver and gifts by Carolyn Gove.

In place of formal programs, stork showers were given on two occasions.

VIRGINIA F. HURT
Secty.-1951

THE WOMEN'S UNION OF THE CONGREGATIONAL CHURCH IN SANBORNTON

The Women's Union of the Congregational Church in Sanbornton was organized in 1946, a merger of the two former organizations, The Ladies' Circle and The Ladies' Missionary Society. Its purpose is to encourage the women of the parish in a fellowship of worship, education, service and giving to support the entire church program; to help them to cultivate the Christian spirit in their own lives, in the home, community and throughout the whole world.

During the past year besides helping with the regular financial obligations of the local church, this organization has met most of the expense of purchasing and installing an oil furnace and purchased a range oil burner for the parsonage. Cartons of clothing have been sent to Fort Berthold Indian Mission and the Delmo Housing Corporation. Contributions have been made to India Talladega College, Tillotson College, Northfield Schools, West Virginia Wesleyan College, John Milton Society for the Blind and the Golden Rule Home for Boys. In addition to these gifts, our Friendly Service Committee has been alert to the obligations and opportunities for service in the immediate locality.

CLARIS BODWELL,
Program Committee

P. T. A.

The Sanbornton Parent Teachers Association can trace its founding back to October of 1949, when all interested people were notified to meet at the Central School Auditorium to have the aims and purposes of a Parent Teachers organization explained to them.

Prior to this date, down through the years, several citizens of Sanbornton had agitated for the founding of a Parent Teachers Association, but due to the fact that there were several small schools, scattered in widely separated areas throughout the town, enough community interest could not be aroused to organize on a sound, firm basis.

However, shortly before the above date, the Central School was opened and this fact concentrated the interest of all the parents and other interested parties on one point and one townwide collection of pupils.

In November, following the explanatory meeting in October, another meeting was held at which it was voted to organize as the Sanbornton Parent Teacher Association. Officers were elected and committees appointed. A charter was received shortly thereafter from the New Hampshire Parent Teachers Association and notification received from the National Parent Teachers Association that Sanbornton was a member in good standing.

Due to the high character and public spirit of the members of the Executive Board and to the tremendous zeal and enthusiasm of every member of the organization, Sanbornton can be justly proud of the accomplishments of the Association in the past three years.

To single out any particular project as outstanding is difficult because they have all been large in scope and sound in filling a need of the pupils. To list a few should be of Community interest: the purchase of a 16mm sound picture projector; dishes for the cafeteria; radio and record player

combination; baseball and basketball equipment; indoor games for pupils in rainy weather; trips for the graduating classes; prizes for scholastic ability; weighing and measuring scales for the First Aid Room; swings and teeter boards in the playground; and a slide-film strip projector for use in the classrooms.

For the education of the members, each meeting has seen professional men of high standing, either judges, lawyers, doctors, state officials, world travelers, or other outstanding people as chief speakers of the evening.

Entertainment has been furnished by excellent local and outside choral groups, orchestras, instrumentalists, entertainers and professional groups.

The Sanbornton PTA enjoys both its work and play and in doing so has gained a statewide reputation as one of the most active organizations in the State.

STANLEY SKEATS,
President

BAY GRANGE NO. 295

With a net gain during 1953, Bay Grange now has a membership of 96.

Literary programs during the year included a discussion of the Town Warrant and on the subject, "Should the source of revenue needed to balance our State budget come from a Head tax, Sales tax, or State income tax or combination of the last two?" A vote taken at the close of the discussion showed that the grange was in favor of the Sales tax *IF* it would relieve the Real Estate Tax. Special programs were presented for the March of Dimes, Home and Community Welfare Night, Ladies' Night, Gentlemen's Night, Children's Night, and Farm and Home Safety Night. Other outsanding features were a travelogue with colored slides on their trip to Europe by Florence and Stanley Leonard; a movie on the mining of diamonds and a discussion of diamonds and other gems by Jack C Sawyer, Certified Gemologist; and a report on the National Button Convention in Buffalo, New York, by Almenia Harper, who also had many of her buttons on display.

State Master Charles R. Eastman was present for the Fifthieth Anniversary of Bay Grange, organized March 25, 1902. Included in the program was a history of the grange and remarks by three of the charter members and ten Past Masters.

We are fortunate in having an active Juvenile Grange with a membership of 37.

A successful Grange Fair was held in August with exhibits of fruits, vegetables, fancywork, flowers, and hobbies, and an exhibit by the Rainbow 4-H Club. Many of the articles, along with home-cooked food, were auctioned off later in the evening.

A very active Home and Community Welfare committee sponsored a community supper, assisted with the Juvenile Grange, the Anniversary program, the Grange Home Bank program, paid the dues of members in the service, and made contributions to many charitable organizations and other appeals. They also helped to make layettes for needy families, cancer dressings, and assisted in the remodeling of the kitchen of the grange hall.

HELEN JOSLYN,
Secretary

SANBORNTON CENTRAL SCHOOL

ATHLETIC ASSOCIATION

This Fall the 6th, 7th and 8th grades at Sanbornton Central School started an Athletic Association. Officers were elected from the 7th and 8th grades. Harold Fuller, president; Alan Laughy, vice president; John Collins, secretary, and Gail Knight, treasurer.

With the help of our Principal, Mrs. Katherine French and Mr. Philip Shacklett our basketball coach, the Association is well under way.

Many donations have been solicited and received from various organizations in Sanbornton and surrounding communities.

The purpose of this Association is athletic equipment, the development of good sportsmanship and skill in all sports connected with the school.

Last Spring a very successful baseball team was coached by Bill Harper.

Under the coaching of Mr. Shacklett both girls and boys have basketball teams.

Under the supervision of Bob and Dick Wiggin both girls and boys are receiving skiing instructions. This is the second year they have taught skiing at the School.

WILMA JEAN HARPER,

Publicity

REPORT OF HARMONY GRANGE

During the past year Harmony Grange has held twenty-four regular meetings with a good attendance of officers and members. Our officers were installed at a joint installation ceremony with Winnisquam Grange at Lochmere. During the summer we conferred the four degrees on a class of candidates.

All the required literary work was completed during the scoring period. We observed Home and Community Welfare Night, Ladies Night, Men's Night, Children's Night. Young People's Night, Presiding Master's Night, and Past Master's Night. The Home Bank was presented to Harmony Grange by Winnisquam Grange and we in turn presented it to Lawrence Grange of Belmont. In addition to this we held one open meeting when we adjourned to Currier's camp on Lake Winnisquam for a hot dog roast and outdoor program. At our last meeting of the year we had a Christmas Party in conjunction with the Sunday School.

Harmony Grange participated in the Fall Fair Festival held by Friendship Grange in Northfield and received first prize on the exhibit. This same exhibit received second prize at the Farm Produce Show at Laconia in conjunction with State Grange.

The orchestra played at the reception for the State Officers in Laconia, and also has assisted in the programs at Pomona and Subordinate meetings.

Three members of Harmony Grange participated in the Rose Drill which closed the Sixth Degree at the Annual Session of the State Grange.

At present our Grange is co-operating with the Sanbornton Historical Society and the Women's Union in redecorating Academy Hall so it will be a suitable meeting place in the future.

ELIZABETH C. COTSIBAS,

Lecturer

THE FRIENDLY CLUB

After attending a 4-H Achievement Program, Miss Rena Gray, then the County Home Demonstration Agent, suggested that the women at the Chapel organize. As a result the Women's Club was started in 1930. It included the Young People's Community Group, the Ladies' Circle ofthe Baptist Church, and the Home Demonstration group. Later the club was re-named the Friendly Club and was sponsored by the First Baptist church. Membership requirements were a friendly interest in others, a desire to help those in need, and to be a good neighbor.

The purpose of the club is to foster Christian fellowship in the community and throughout the world; and to help support the work of the church.

The club meets every week on Thursday. The business meeting on the second and fourth, the Missionary program on the first. The third Thursday is open for Home Demonstration Projects or sewing meetings. The officers consist of president, vice-president, secretary and treasurer. They are elected at the Annual Meeting on the second Thursday in January. Chairmen of Sunshine Committee, for Missions, Spiritual Life, White Cross and Executive Committee are appointed at this meeting.

Each year the club uses the proceeds of the Harvest Supper to provide a Christmas tree for the Church and Community. Every child under forteen years old in the parish receives a gift and a bag of pop-corn and candy. The Pastor, his wife, the church janitor, and shut-ins are also remembered.

The Friendly Club, recognizing the value of an active 4-H Club sponsored the Willing Workers and the Chapel Valley clubs, giving much assistance to the local leader and the members.

The Friendly Club has raised funds and given educational programs for the Red Cross, T. B. Association, March of Dimes, Crippled Children work, CARE, Bundles for Britain, Cancer eradication, and others.

The Sunshine Committee extends greetings, congratulations, and condolences with cards, flowers and gifts.

The Service men and women were welcomed home by a turkey banquet through the efforts of the club members. Neighborly aid was given to families whose homes were destroyed by fire.

Funds were raised to help re-decorate the church ten years ago, and the club is raising money for the same project again this year. The parsonage has been done over several times by volunteers in the club. This group has contributed to the church budget as a need arose.

Many homes in this section have more conveniences, beauty, and graciousness as a result of the Extension programs sponsored by the club.

"Country neighbors seem to know your needs — and smiling, show their gifts, — in ways of loving help."

P. H. in Farm Journal

GLADYS WHITCHER

DISTRICT FIRE CHIEF'S REPORT

TEAM WORK WILL DO THE JOB

Team work has won victories from time immemorial—for families, towns, cities, states and nations. Team work is the highest form and most democratic example of cooperation. Without team work, America and Americans would never have achieved the greatness that is theirs. We are all aware of its power and appeal. It is no less needed now than in the past.

Team work among those who live, work and recreate in and near the woodlands, is vital. There never was a time when our woodlands as a whole were in such precarious condition as they are now.

Since the hurricane, nearly 900,000 acres of slash have been added to our already sizable slash problem. If we are to avoid unnecessary trouble with fire in our woodland areas everyone must cooperate—we must have team work. The remedy is simple—

YOU and YOU and You and You

MUST secure the required permit from your local forest fire warden before burning.

MUST use necessary precautions while burning or smoking in or near woodlands.

MUST not throw lighted cigars, cigarettes and matches from vehicles moving along highways.

Otherwise YOU might well contribute to a costly and damaging fire. And don't forget that fire might destroy your own property!

REMEMBER—Only YOU and YOU and YOU can prevent fire!

TEAM WORK WILL DO THE JOB

Number of local fires: 2
Number of acres burned: 2¾
Number of permits issued: 53

GEORGE J. CURRIER,
Forest Fire Warden
THOS. J. KING,
District Chief

BIRTHS REGISTERED IN THE TOWN OF SANORNTON FOR THE YEAR ENDING DEC. 31, 1952

Date of Birth	Place of Birth	Name of Child (if any)	Condition: Sex	Condition: Living Stillborn	Condition: No. of Child	Color	Name of Father	Maiden Name of Mother	Residence of Parents	Occupation of Father	Birthplace of Father	Birthplace of Mother
Jan. 12	Laconia	Donald Eugene	M	L	3		Wesley J. Kimball, Sr.	Gladys M. Bresse	Sanbornton	Truck Driver	New Hampshire	New Hampshire
Jan. 26	Laconia	Richard Ronald	M	L	4		Rodney A. Reister	Norma E. Sanborn	Sanbornton	Truck Driver	New Hampshire	New Hampshire
Feb. 15	Franklin	Joan Dale	F	L	3		Donald J. Sanville	Amy M. Emery	Sanbornton	Truck Driver	New Hampshire	New Hampshire
Feb. 22	Laconia	Betty Lee	F	L	3		Leander W. Fleck	Mearl V. Peavey	Sanbornton	Teamster	New Hampshire	New Hampshire
April 3	Franklin	Sherry Faye	F	L	2		William H. Gardner	Barbara B. Whitcher	Sanbornton	Lumberman	Massachusetts	New Hampshire
April 4	Laconia	Cynthia Ann	F	L	1		Ralph H. Barris	Gloria E. Arno	Sanbornton	Supervisor	Massachusetts	New Hampshire
May 24	Laconia	Sheila May	F	L	2		David Gammon	Gloria T. Champagne	Sanbornton	Facer	New Hampshire	New Hampshire
June 17	Franklin	Walter Stuart 2nd	M	L	2		Dexter D. Dyment	Margaret E. Sheehan	Sanbornton	Cabinet Maker	Massachusetts	New Hampshire
July 3	Franklin	Daniel Auger	M	L	1	All White	Carl A. Ellis, Jr.	Marie S. P. Auger	Sanbornton	Moulder	New Hampshire	New Hampshire
July 26	Laconia	Bruce Lloyd	M	L	1		Jack L. Fitzatrick	Ellen C. Drouin	Sanbornton	Farmer	New Hampshire	New Hampshire
Aug. 15	Franklin	Paul Alphonse	M	L	2		Jean P. Auger	Evelyn A. Corliss	Sanbornton	Farmer	New Hampshire	New Hampshire
Aug. 16	Laconia	Jon Brian	M	L	4		Haven L. Sanborn	Mildred E. Blaisdell	Sanbornton	Mechanic	New Hampshire	New Hampshire
Aug. 18	Franklin	Jeffrey Arthur	M	L	3		Arthur S. Moses	Roena E. Ordway	Sanbornton	Farmer	New Hampshire	New Hampshire
Sept. 3	Franklin	Clyde Thomas	M	L	3		Chester W. Butcher	Lucie M. Hooper	Sanbornton	Machinist	Massachusetts	New Hampshire
Sept. 3	Franklin	Holly Ann	F	L	1		Donald E. Moses	Josie M. Collins	Sanbornton	Farmer	New Hampshire	New Hampshire
Sept. 15	Laconia	Brian Lee	M	L	3		Irving M. Johnson	Avis E. Umphrey	Sanbornton	Realtor	New York	Maine
Dec. 21	Laconia	Shannon Rebecca	F	L	2		Starlin A. Morrison	Nancy R. Wallis	Sanbornton	Farmer	New Hampshire	New Hampshire

I hereby certify that the above return is correct, according to the best of my knowledge and belief.

IRVING M. JOHNSON,

Town Clerk

MARRIAGES REGISTERED IN THE TOWN OF SANBORNTON FOR YEAR ENDING DEC. 31, 1952

Date of Marriage	Place of Marriage	Name and Surname of Groom and Bride	Residence of each at time of marriage	Age	Color	Occupation of Groom and Bride	Place of Birth of Each	Name of Parents	Birthplace of Parents	Name, Residence and Official Station of Persons by Whom Married
Feb. 14	Laconia	Joseph L. Cantara	Sanbornton	28	All White	Cleaners	Concord, N. H.	George Cantara Phoebe Cantara	Canada Canada	E. Ray Burchell Cong. Minister Laconia
		Elinor L. Higgins	Belmont	20		Attendant	Tilton, N. H.	Herbert D. Higgins Pearl N. Plummer	New Hampshire New Hampshire	
May 17	Laconia	Harley R. Smith	Olton, Texas	24		U. S. Navy	Texas	Robert G. Smith Vida V. McWilliams	Texas Texas	Frank P. Fletcher Clergyman Laconia
		Earlene M. Smith	Sanbornton	19		At Home	New Hampshire	Earl M. Smith Carrie G. Berry	New Hampshire Canada	
June 7	Laconia	Edward H. LaRoche	Laconia	24		Landscaping	New Hampshire	Henry L. LaRoche Lula M. Torsey	New Hampshire New Hampshire	Rev. George Chicaine Catholic Priest Laconia
		Hazel G. Smith	Sanbornton	21		Nurse	New Hampshire	Earl M. Smith Carrie G. Berry	New Hampshire Canada	
June 21	Laconia	James F. Libby	Sanbornton	40		Machinist	Massachusetts	Burton W. Libby Carrie L. Salls	Massachusetts New Hampshire	E. Ray Burchell Cong. Minister Laconia
		Janet H. Strout	Sanbornton	30		Laundry	New Hampshire	Rene Huard Alexina Camire	Canada Canada	
June 28	Andover	Alfred L. Drake	Sanbornton	33		Carpenter	New Hampshire	Leroy E. Drake Dorothy J. Lindsey	New Hampshire Canada	Francis S. Tucker Christian Minister Andover
		Pauline H. Mumblo	Franklin	37		At Home	New Hampshire	Rodney F. Merrill Martha Tatro	New Hampshire Vermont	
Aug. 9	Rochester	Jason H. Wells	Sanbornton	51		Painter	New Hampshire	Frank B. Wells Arecia A. Patten	New Hampshire New Hampshire	Nelson E. Caulfield Methodist Minister Rochester
		Patricia A. Armington	Old Orchard, Me.	18		At Home	Vermont	Leroy Armington Rosaline Barber	Vermont Vermont	
Dec. 13	Belmont	Robert H. Fitzpatrick	Sanbornton	24		Farmer	New Hampshire	Haven L. Fitzpatrick Mary A. McAwley	New Hampshire Massachusetts	Arthur L. Masicotte Catholic Priest Belmont
		June A. Boutin	Belmont	21		Student Nurse	New Hampshire	Joseph L. Boutin Annie E. LaFlam	Michigan New Hampshire	

I hereby certify that the above return is correct, according to the best of my knowledge and belief.

IRVING M. JOHNSON,

Town Clerk

DEATHS REGISTERED IN THE TOWN OF SANBORNTON FOR THE YEAR ENDING DEC. 31, 1952

Date of Death	Place of Death	Name and Surname of the Deceased	Years	Months	Days	Place of Birth	Sex	Color	Sin., Mar., Wid.	Occupation	Name of Father	Maiden Name of Mother
Feb. 13	Laconia	Jennie R. Hunkins	89	6	2	Massachusetts	F	W	S	Companion	Horace P. Hunkins	Ruth Carr
March 23	Franklin	Fannie Mae Paige	67	8	8	Maine	F	W	M	Housewife	Llewellyn H. Huntoon	Ella Greaton
May 12	Moultonboro	Ida G. Lougee	92	4	25	New Hampshire	F	W	W	Housewife	Benjamin C. Glidden	Melinda G. Page
July 21	Franklin	Mary N. Redding	83	5	9	New Hampshire	F	W	S	Teacher	Cornelius Redding	Narcissa Dearborn
Aug. 16	Meredith	Vernie M. Heoth	79	1	23	New Hampshire	F	W	W	Housewife	Stephen M. Woodman	Lizzie S. Smith
Aug. 16	Marbleh'd, Mass.	Marcell N. Smith	27	10	26	Massachusetts	M	W	M	——	Nelson H. Smith	Margoret Johnson
Oct. 13	Laconia	Lela P. Strathern	68	4	7	New Hampshire	F	W	M	Housewife	Frank B. Swain	Melissa J. Tucker
Oct. 13	Sanbornton	George E. Whitcher	57	4	15	New Hampshire	M	W	M	Farmer	Amos P. Whitcher	Mary Woodward

I hereby certify that the above return is correct, according to the best of my knowledge and belief.

IRVING M. JOHNSON,
Town Clerk

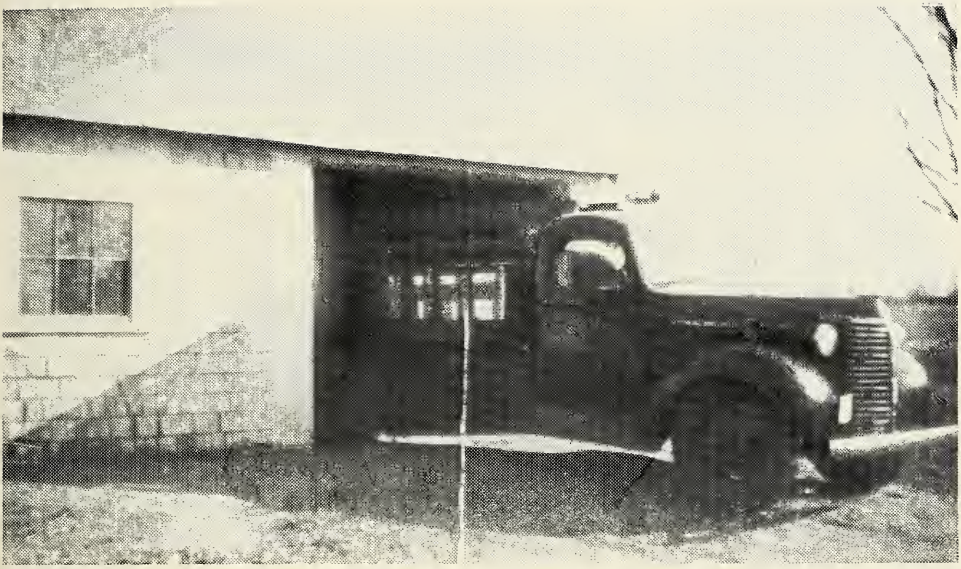
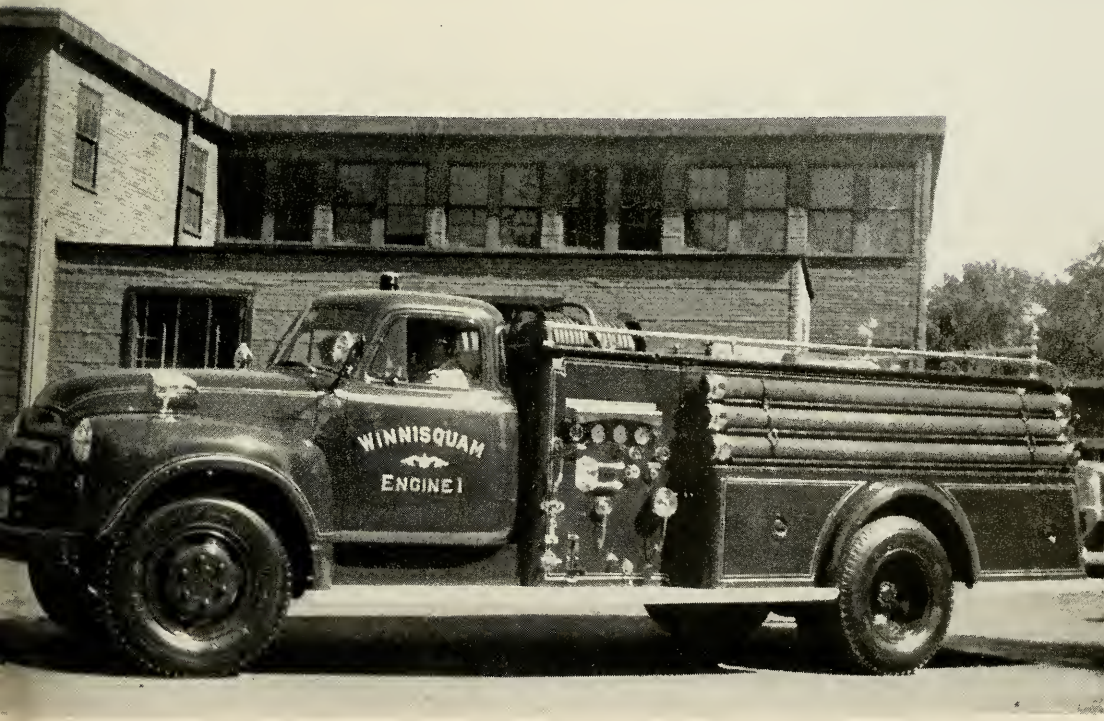
SANBORNTON FIRE TRUCK